

MIBRADA LOOP

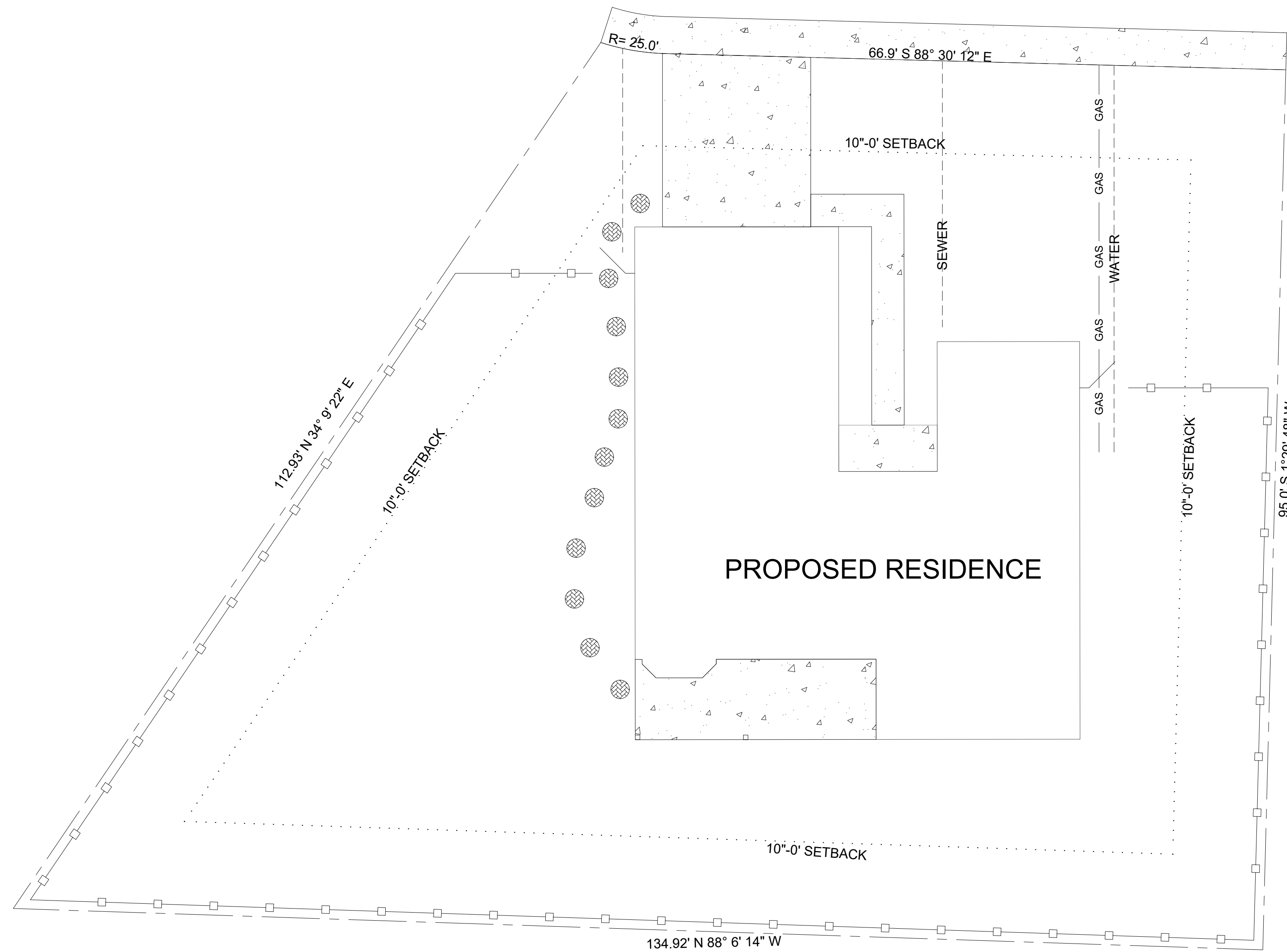

PROPOSED RESIDENCE

**LEGAL**  
 LOT 2 SANDY ESTATES  
 CITY OF HOUSTON  
 COUNTY OF HARRIS  
 STATE OF TEXAS

**SITE PLAN**  
 1:100

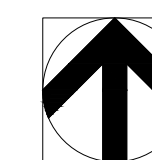

General Notes

1. BUILDINGS SHALL BE PROVIDED WITH APPROVED ADDRESS IDENTIFICATION. THE ADDRESS AND PLACED IN A POSITION THAT IS VISIBLE FROM THE STREET OR ROAD FRONTING THE PROPERTY. ADDRESS IDENTIFICATION CHARACTERS SHALL CONTRAST WITH THEIR BACKGROUND. ADDRESS NUMBERS SHALL BE ARABIC NUMBERS OR ALPHABETICAL LETTER. NUMBERS SHALL NOT BE SPELLED OUT. EACH CHARACTER SHALL BE NOT LESS THAN 4"H WITH A STROKE WIDTH OF NOT LESS THAN 0.5".
2. GRADING AND PAVING SHALL MANAGE ALL SURFACE WATER FLOWS TO KEEP WATER FROM ENTERING THE DWELLING.

No.	Revision/Issue	Date

Course Name and Project  
 SIERRA COLLEGE  
 ARCHITECTURAL DRAWING 1  
 DES 20  
 COURSE PROJECT  
 RESIDENTIAL WOOD FRAMED  
 1 STORY HOUSE

Sheet Name (Assignment)  
 SITE PLAN

Student TORRES, KITKAT	Sheet <b>C101</b>
Date 11-22-25	
Scale 1:100	