

PROPOSED PARTIAL REFLECTED CEILING PLAN 3/16" = 1'-0" 4

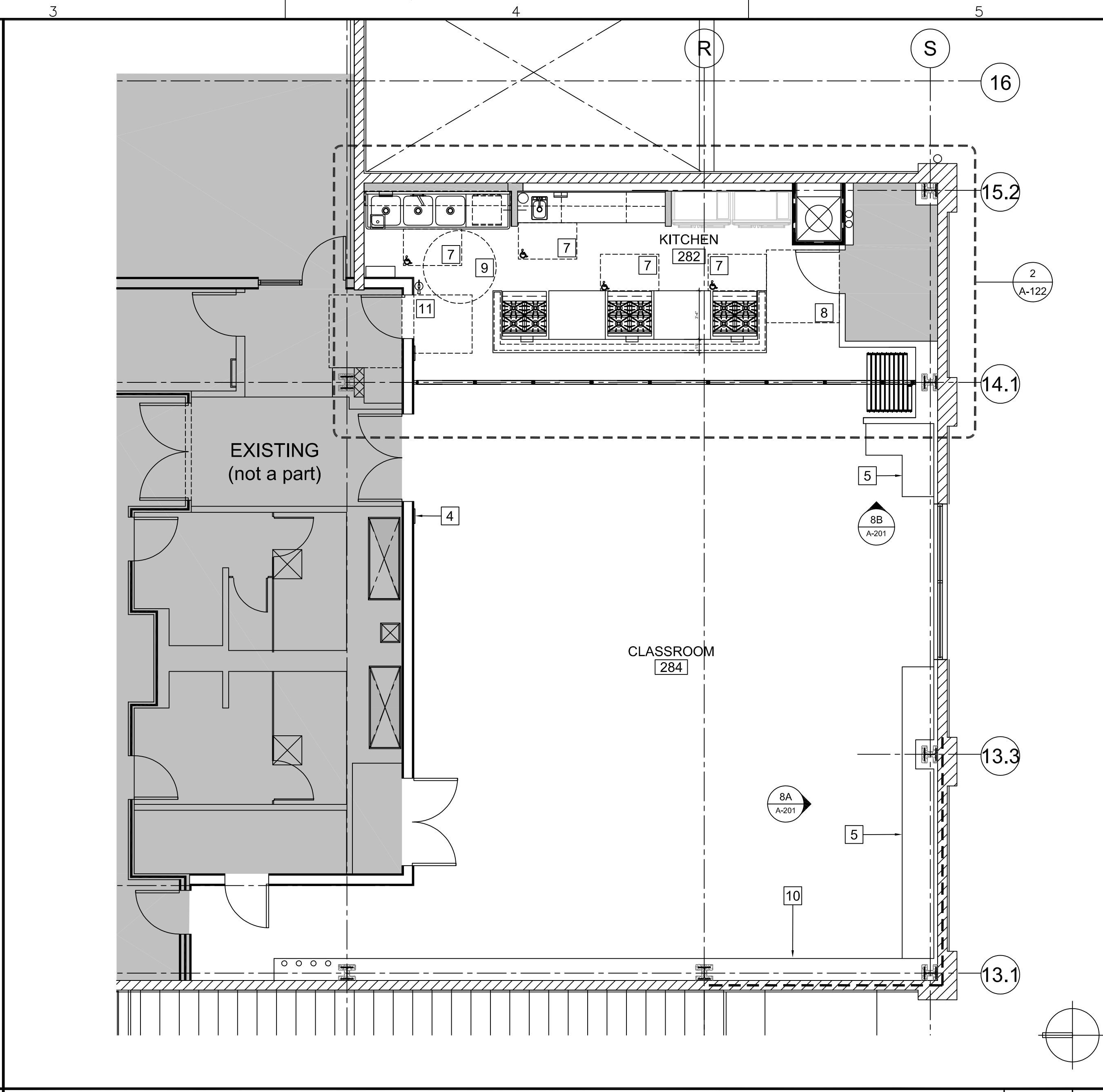

PROPOSED PARTIAL FLOOR PLAN 3/16" = 1'-0" 2

- KEY NOTES:**
- 1 EXISTING THERMOSTAT TO BE RELOCATED, SEE ELECTRICAL DRAWINGS.
  - 2 EXISTING OCCUPANT LOAD SIGN TO BE RELOCATED
  - 3 EXISTING TACTILE 'EXIT ROUTE' TO REMAIN
  - 4 RELOCATED OCCUPANT LOAD SIGN - PLACE ABOVE 'EXIT ROUTE' SIGNAGE
  - 5 MILLWORK
  - 6 EXISTING FE TO REMAIN.
  - 7 30" X 48" ADA CLEAR SPACE
  - 8 60" X 60" LANDING
  - 9 60" DIAMETER TURNING RADIUS
  - 10 RELOCATED THERMOSTAT
  - 11 48"X48" LANDING
  - 12 EXISTING WALL MOUNTED STROBE LIGHT

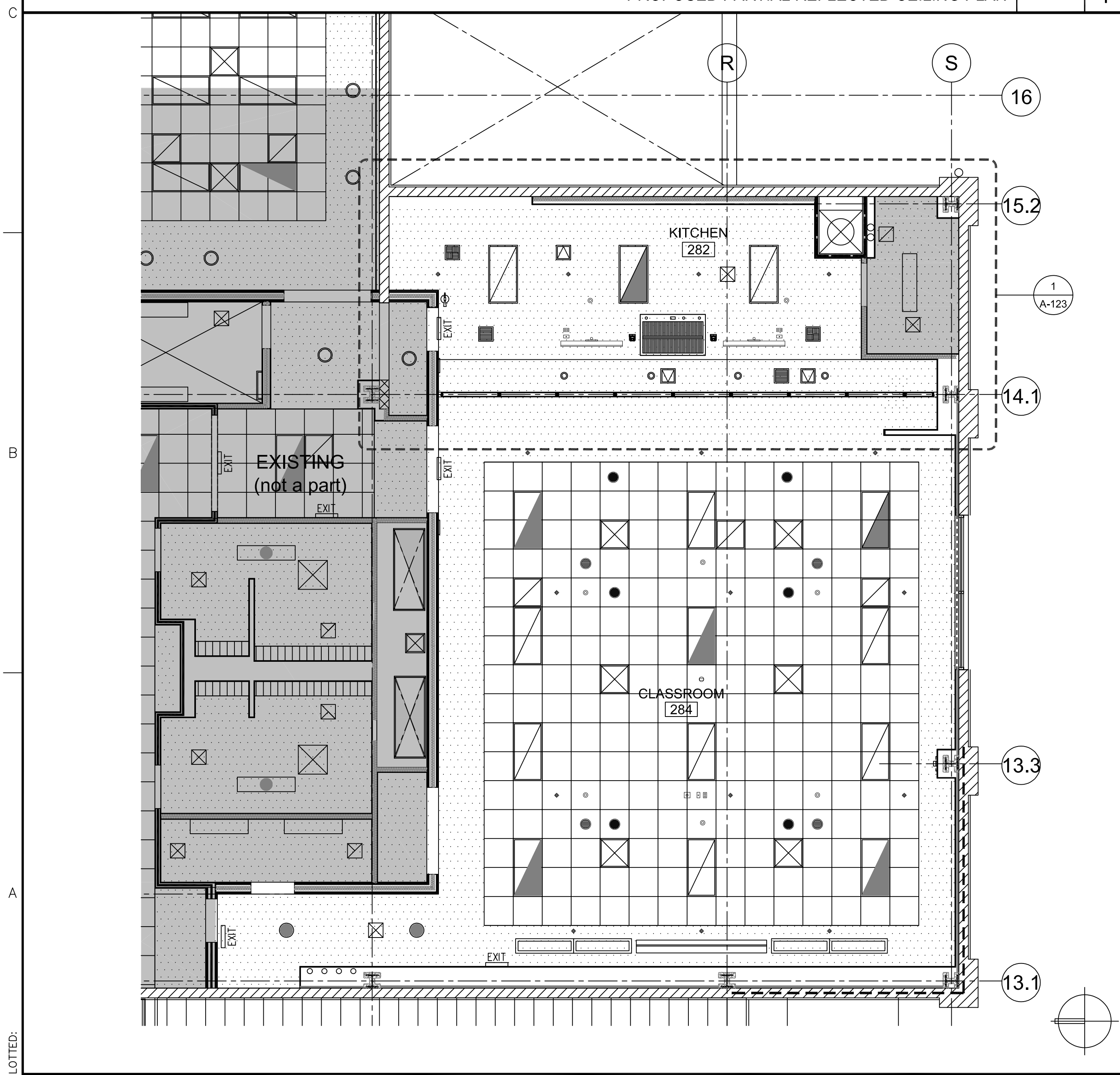

EXISTING PARTIAL REFLECTED CEILING PLAN 3/16" = 1'-0" 3

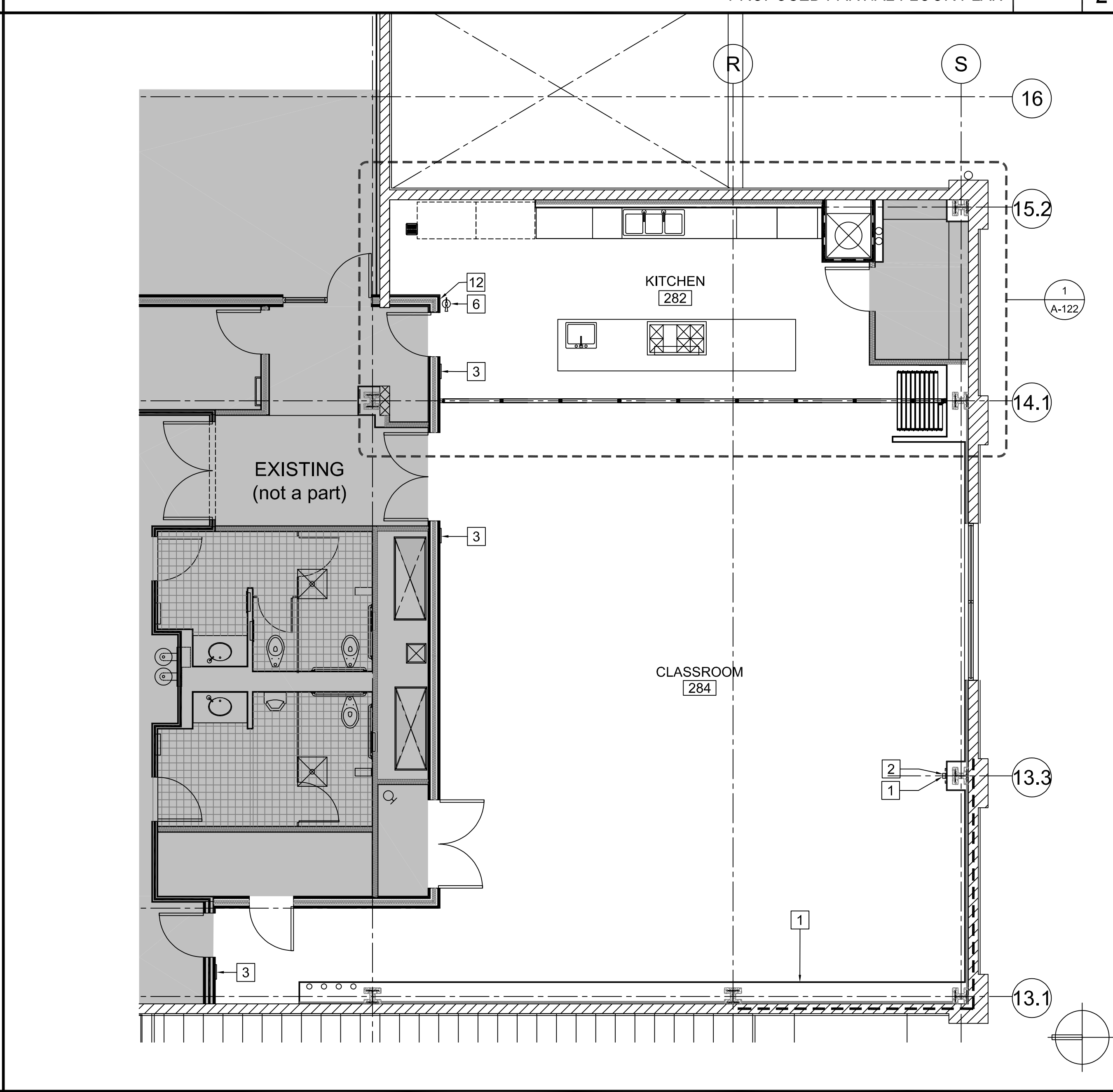

EXISTING PARTIAL FLOOR PLAN 3/16" = 1'-0" 1

- FLOOR PLAN LEGEND:**
- NOT IN CONTRACT
  - ♿ INTERNATIONAL SYMBOL OF ACCESS

DATE PLOTTED:

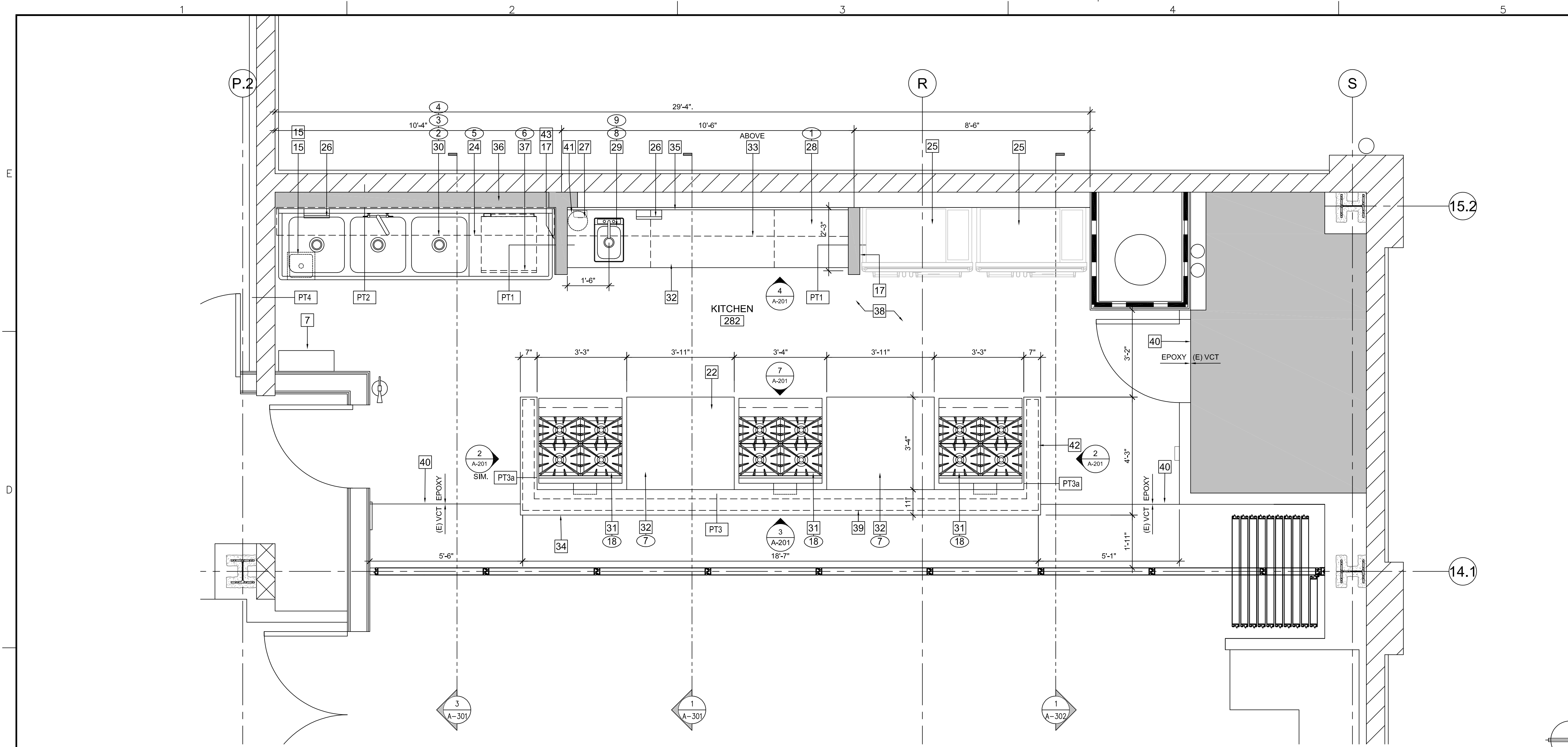

PROPOSED FLOOR PLAN 1/2" = 1'-0" 2

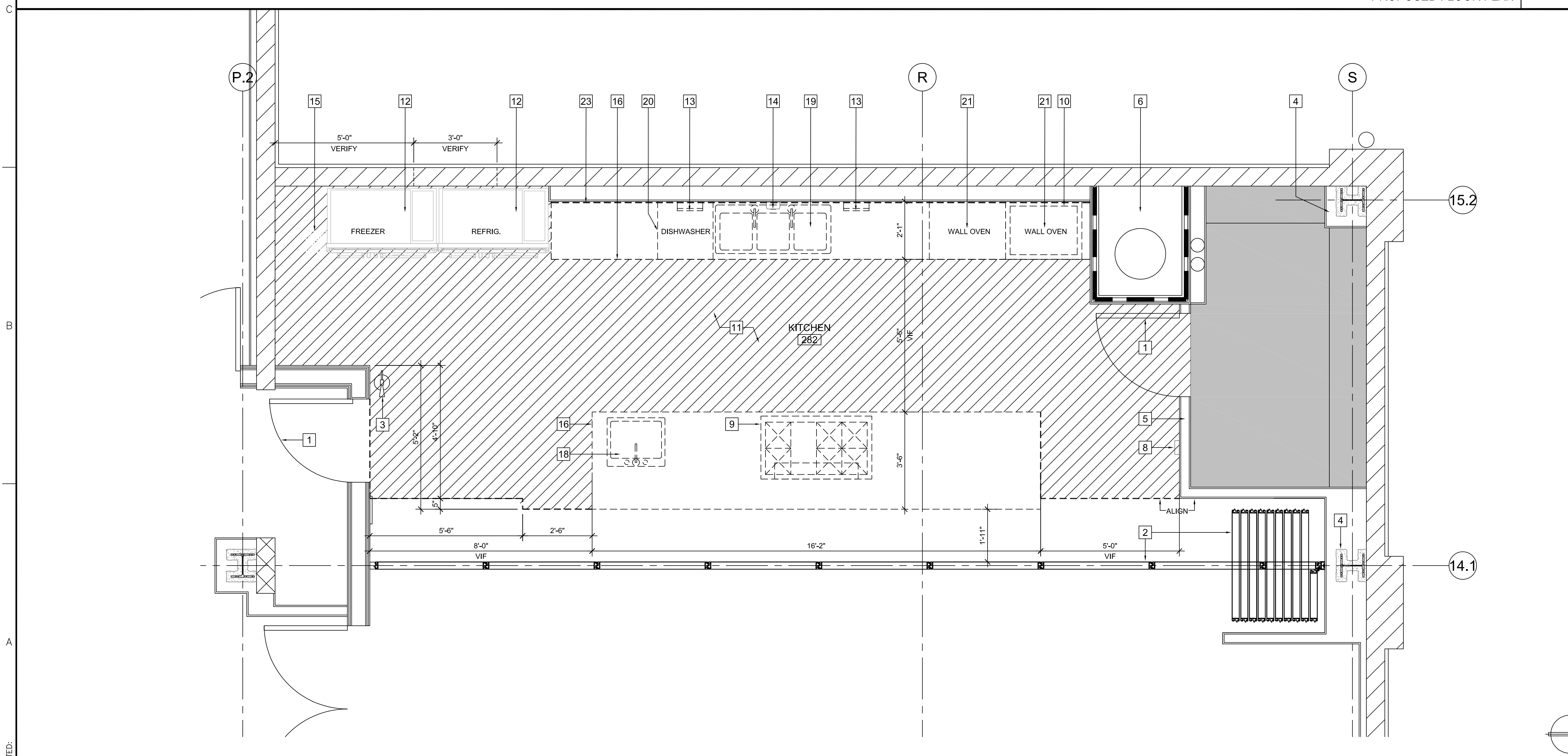

EXISTING / DEMOLITION FLOOR PLAN 1/2" = 1'-0" 1

**KEY NOTES:**

- 1 EXISTING DOOR TO REMAIN
- 2 EXISTING OPERABLE PARTITION TO REMAIN - PROTECT IN PLACE
- 3 EXISTING FIRE EXTINGUISHER TO REMAIN
- 4 EXISTING COLUMN / STRUCTURE TO REMAIN
- 5 EXISTING WALL TO REMAIN
- 6 EXISTING 2 HR RATED SHAFT TO REMAIN
- 7 ANSUL FIRE SUPPRESSION SYSTEM
- 8 EXISTING CRESTRON PANEL TO REMAIN - PROTECT IN PLACE
- 9 EXISTING RANGE TO BE REMOVED
- 10 EXISTING MICROWAVE TO BE REMOVED.
- 11 REMOVE EXISTING MARMOLEUM FLOOR FINISH, RUBBER BASE AND RUBBER FLOOR MATS. STORE RUBBER FLOOR MATS PER GENERAL NOTE #4
- 12 EXISTING REFRIGERATOR/FREEZER TO BE RELOCATED, SEE GENERAL NOTE #4.
- 13 EXISTING PAPER TOWEL DISPENSER TO BE RELOCATED, SEE GENERAL NOTE #4.
- 14 EXISTING SOAP DISPENSER TO BE RELOCATED, SEE GENERAL NOTE #4.
- 15 EXISTING FLOOR SINK TO REMAIN. PROVIDE FULL FLOOR DRAIN GRATE.
- 16 EXISTING MILLWORK TO BE REMOVED
- 17 WING WALL
- 18 EXISTING STAINLESS STEEL HAND SINK TO BE REMOVED
- 19 EXISTING 3 COMPARTMENT SINK & FAUCET TO BE REMOVED
- 20 EXISTING DISHWASHER TO BE REMOVED
- 21 EXISTING WALL OVEN TO BE REMOVED
- 22 INFILL EXISTING FLOOR PENETRATION SEE DETAIL 4/ A-502
- 23 EXISTING P-LAM BACKSLASH TO BE REMOVED
- 24 WIRE SHELVING
- 25 RELOCATED REFRIGERATOR/FREEZER
- 26 RELOCATED PAPER TOWEL DISPENSER
- 27 RELOCATED SOAP DISPENSER
- 28 ELECTRIC WALL MOUNTED OVEN
- 29 ADA COMPLIANT HAND SINK
- 30 24"X24" 3 COMPARTMENT STAINLESS STEEL SINK WITH 36" DRAINBOARD
- 31 RANGE WITH 4 BURNERS AND CUSTOM STAINLESS STEEL COVER
- 32 STAINLESS STEEL COUNTERTOP AND CABINETS ON 6" LEGS - SEE ELEVATIONS
- 33 PLASTIC LAMINATE LOCKABLE UPPER CABINETS TO MATCH EXISTING FINISH WITH WHITE MELAMINE INTERIOR
- 34 SOLID SURFACE COUNTERTOP
- 35 STAINLESS STEEL BACKSLASH, SEE FINISH SCHEDULE
- 36 FURRED WALL
- 37 UNDER COUNTER COMMERCIAL DISHWASHER
- 38 EPOXY FLOORING AND BASE - SEE FINISH SCHEDULE FOR SPECIFICATION
- 39 LOW WALL WITH PLASTIC LAMINATE FINISH TO MATCH EXISTING
- 40 EPOXY/EXISTING VCT FLOORING TRANSITION, PROVIDE TRANSITION STRIP. SEE 15/A-502.
- 41 NEW UNDER COUNTER WATER SOFTENING SYSTEM. SEE PLUMBING DRAWINGS.
- 42 NEW ACCESS PANEL
- 43 PASS THRU AT WING WALL - SEE 15/A-501

**GENERAL NOTES:**

- SEE ACCESSIBILITY SHEETS FOR ADDITIONAL NOTES AND DIMENSIONS, TYP.
1. ALL DIMENSIONS ARE FROM FACE OF FINISH U.O.
  2. 5/8" THK. TILE BACKER BOARD SUBSTRATE (OR ARCHITECT APPROVED EQUAL) FOR ALL WET AREAS INCLUDING, BUT NOT LIMITED TO:
    - SINK LOCATIONS
  3. REFER TO MECHANICAL, PLUMBING, AND ELECTRICAL DOCUMENTS FOR ADDITIONAL REQUIRED DEMOLITION.
  4. TEMPORARILY REMOVE AND STORE FOR REINSTALLATION PER CLIENT DIRECTION.

**WALL TYPE LEGEND**

- PT1 NEW 4" WING WALL  
SEE 1/A-501
- PT2 NEW 6" WALL FURRING  
SEE 3/A-501
- PT3 NEW PONY WALL  
SEE 5,11,12/A-501
- PT3a NEW PONY WALL  
SEE 9,11,12/A-501
- PT4 NEW WALL FINISH AT EXISTING CMU WALL  
SEE 7/A-501

**FLOOR PLAN LEGEND:**

- EXISTING WALL TO REMAIN - PROTECT IN PLACE
- EXISTING WALL TO BE MODIFIED
- EXISTING 2 HR RATED SHAFT WALL
- NEW WALL
- EXISTING CONCRETE BLOCK WALL
- NOT IN CONTRACT
- PT1 PARTITION TYPE. SEE A-501 FOR WALL DETAILS
- 2 EQUIPMENT-SEE EQUIPMENT SCHEDULE SHEET A-601

DATE PLOTTED:

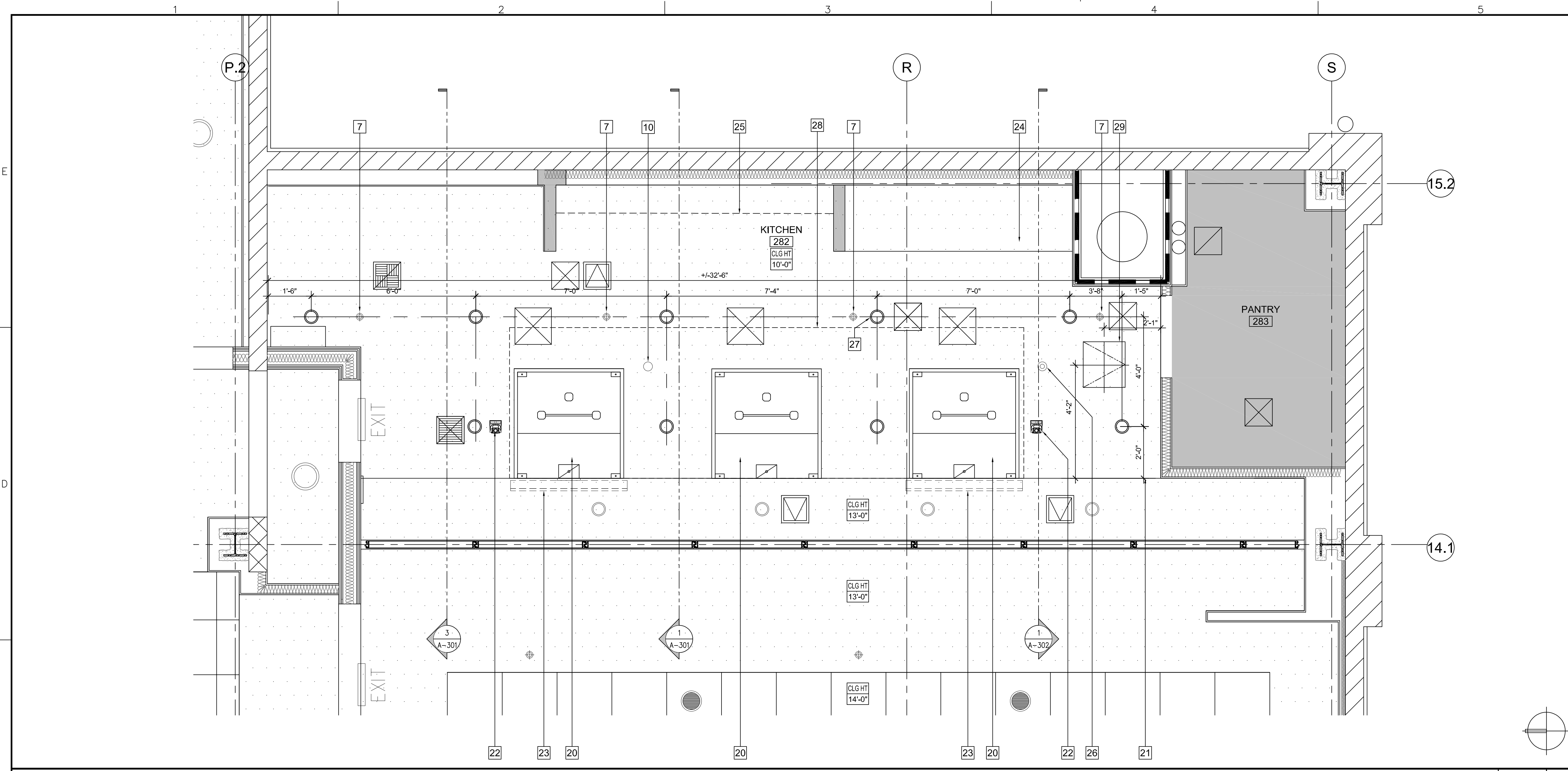

PROPOSED REFLECTED CEILING PLAN 1/2" = 1'-0" 2

- KEY NOTES:**
- EXISTING GYP. BD. CEILING TO REMAIN
  - EXISTING SUSPENDED CEILING SYSTEM CEILING TO REMAIN
  - EXISTING 2x4 LIGHT FIXTURE TO BE REMOVED.
  - EXISTING RECESSED LIGHT FIXTURE TO REMAIN
  - EXISTING ACCESS PANEL TO REMAIN
  - EXISTING SPEAKER TO REMAIN
  - EXISTING FIRE SPRINKLER TO REMAIN
  - EXISTING EXIT SIGN TO REMAIN
  - EXISTING AUDIBLE DEVICE TO BE RELOCATED
  - EXISTING STROBE DEVICE TO REMAIN
  - EXISTING OPERABLE PARTITION TO REMAIN
  - EXISTING 2 HR RATED SHAFT TO REMAIN
  - EXISTING REGISTER TO REMAIN
  - EXISTING EXHAUST HOOD TO BE REMOVED
  - EXISTING POWER / DATA JACK TO BE REMOVED
  - EXISTING MILLWORK FILLER TO BE REMOVED
  - EXISTING SOFFIT SURFACE TO BE REMOVED BACK TO FRAMING TO ALLOW FOR EQUIPMENT INSTALLATION. VERIFY IN FIELD
  - EXISTING SURFACE MOUNTED CAMERA TO BE RELOCATED BY OTHERS. SEE GENERAL NOTE #4
  - EXISTING PENDANT MOUNTED MONITOR TO BE RELOCATED. SEE GENERAL NOTE #4
  - SEE HOOD DRAWING
  - EDGE OF SOFFIT
  - RELOCATED SURFACE MOUNTED CAMERA, BY OTHERS.
  - RELOCATED MONITOR, STEM MOUNTED, BY OTHERS
  - LINE OF SOFFIT AT RELOCATED REFRIG. / FREEZER
  - LINE OF UPPER CABINETS
  - RELOCATED FIRE ALARM DEVICE
  - VERIFY NEW RECESSED LIGHT LOCATION IS A MINIMUM OF 4" FROM EXISTING FIRE SPRINKLER.
  - PATCH AND REPAIR CEILING AS REQUIRED AFTER EQUIPMENT INSTALLATION. PAINT ENTIRE CEILING TO MATCH EXISTING COLOR AND FINISH.
  - NEW 18"x18" ACCESS PANEL SEE
  - REGISTER TO BE DEMOLISHED. SEE MECHANICAL DRAWINGS.

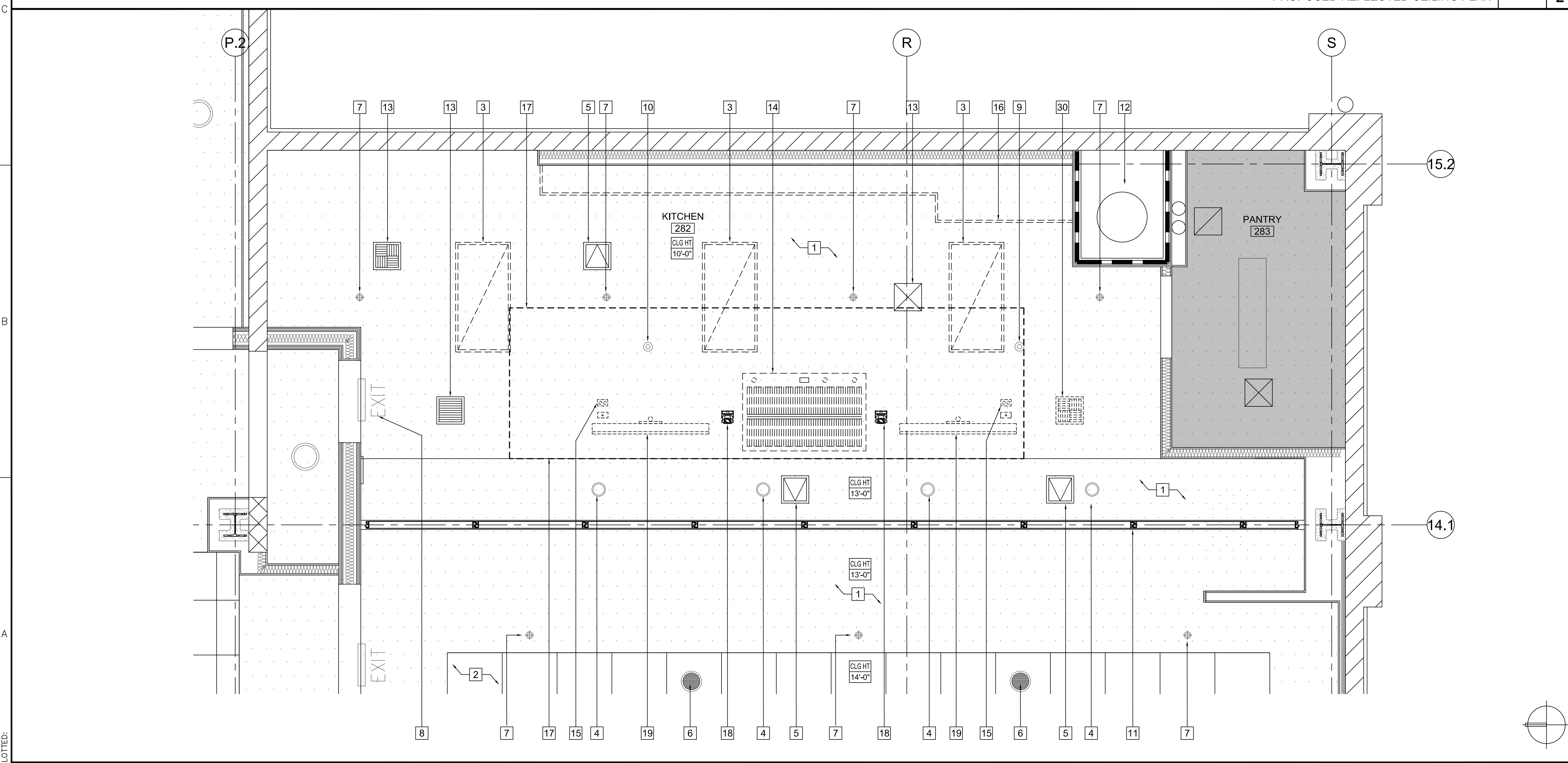

EXISTING / DEMOLITION REFLECTED CEILING PLAN 1/2" = 1'-0" 1

- GENERAL NOTES:**
- CEILINGS, SOFFITS TO BE PAINTED, MATCH EXISTING COLOR.
  - IN AREAS OF WORK INVOLVING PARTIAL DEMOLITION OF ANY EXISTING CEILING SOFFIT, PATCH & REPAIR THE FINISH CEILING TO MATCH ADJACENT FINISH SURFACE
  - ALIGN CEILING FIXTURES, U.O.N.
  - TEMPORARILY REMOVE AND STORE PER CLIENT DIRECTION.
- CEILING LEGEND:**
- REFER TO HOOD DRAWINGS FOR EXHAUST HOOD TYPE.
- EXISTING EXIT SIGN
  - EXISTING 2x4 LIGHT FIXTURE
  - EXISTING RECESSED MECHANICAL RETURN REGISTER
  - EXISTING RECESSED MECHANICAL SUPPLY REGISTER
  - EXISTING RECESSED MECHANICAL EXHAUST GRILL
  - EXISTING RECESSED LIGHT FIXTURE TO REMAIN
  - EXISTING RECESSED ACCESS PANEL
  - EXISTING PENDANT MOUNTED MONITOR
  - EXISTING CEILING MOUNTED VIDEO CAMERA
  - EXISTING FIRE SPRINKLER TO REMAIN
  - NEW RECESSED CAN LIGHT. SEE ELECTRICAL DRAWINGS
  - EXISTING GYPSUM BOARD CEILING TO REMAIN
  - INDICATES CEILING HEIGHT
  - REGISTER TO BE DEMOLISHED
  - NEW REGISTER PER MECHANICAL DRAWINGS

DATE PLOTTED:

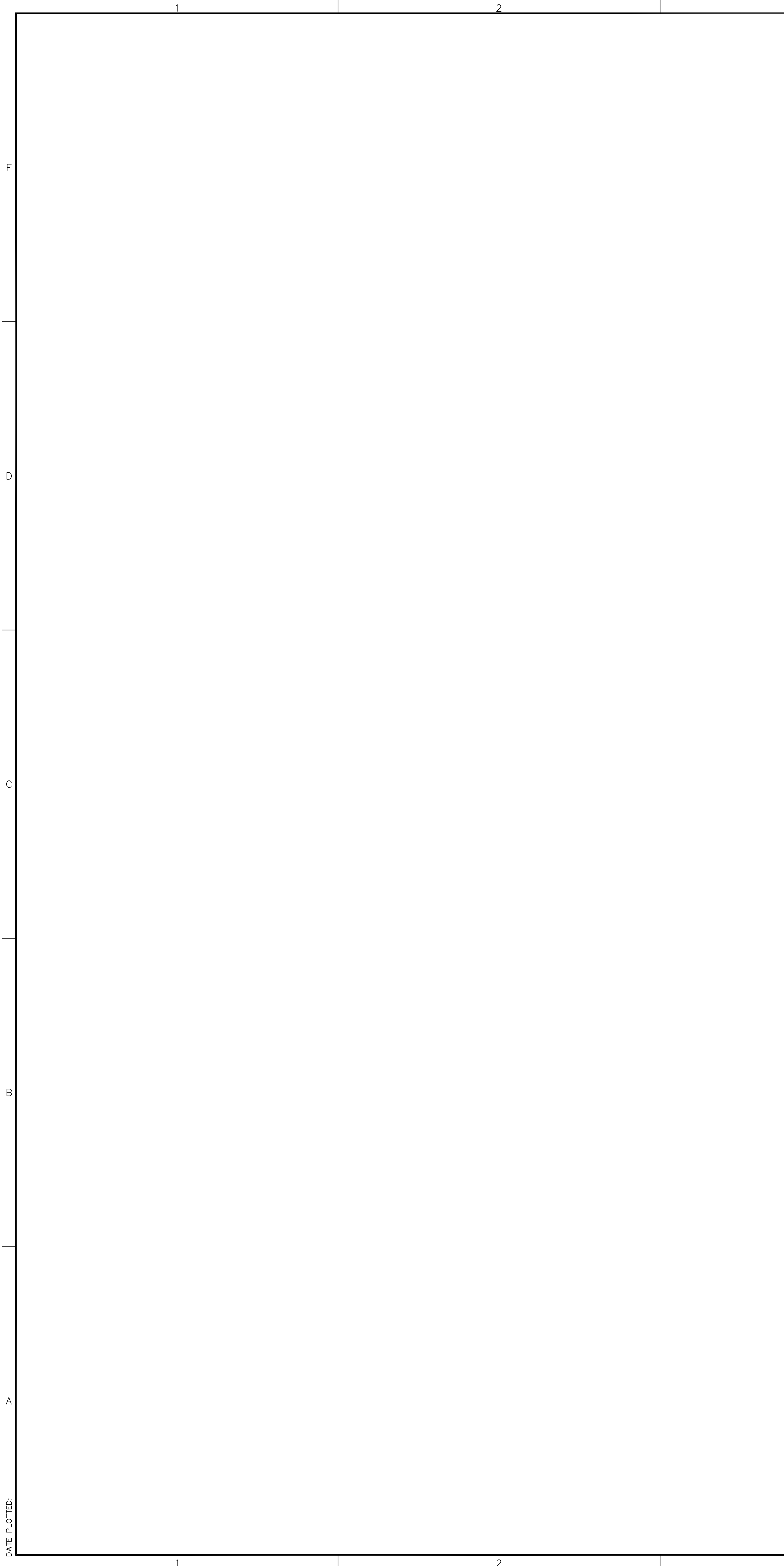

DATE PLOTTED:

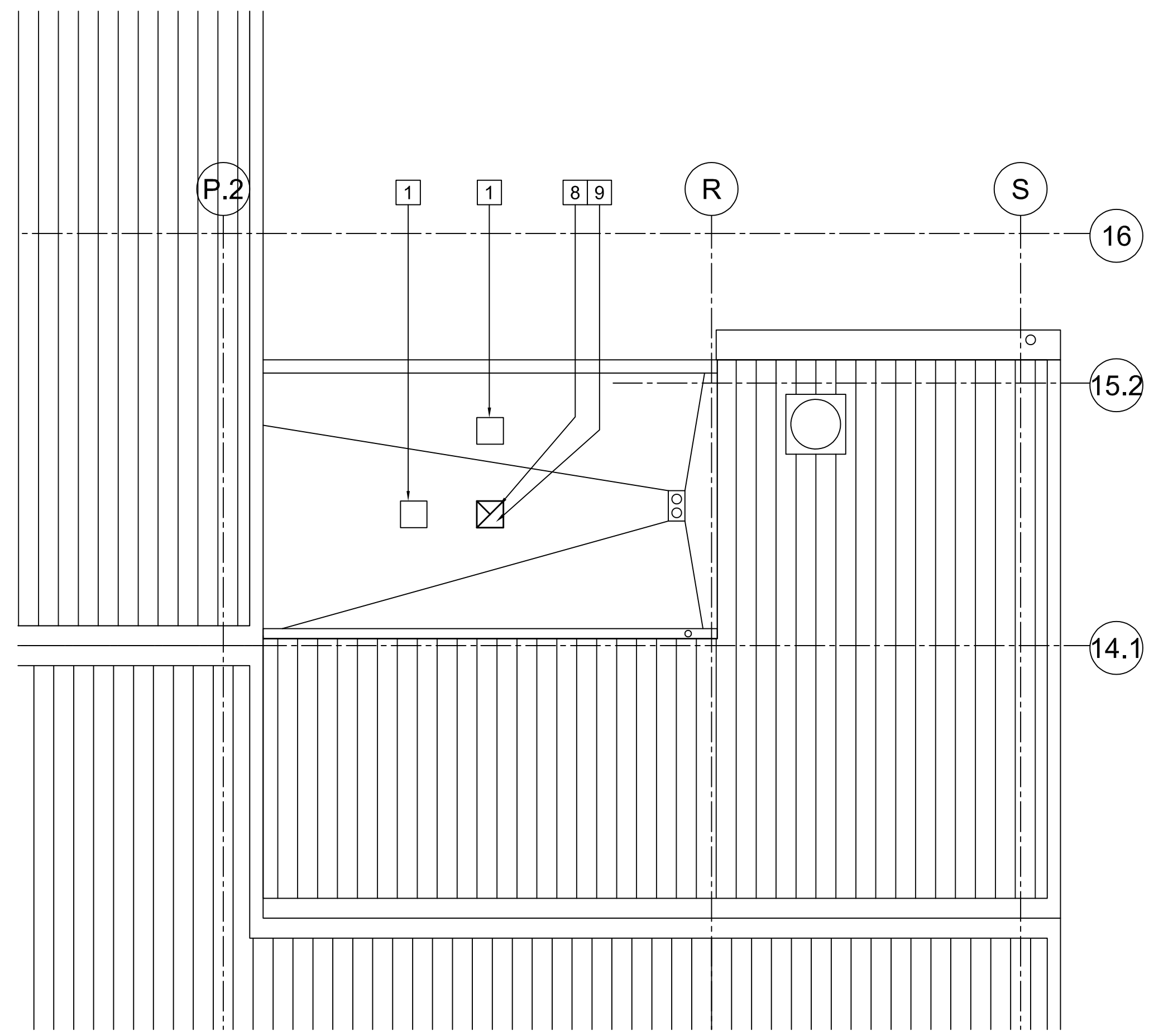

PROPOSED PARTIAL ROOF PLAN 3/16" = 1'-0" 2

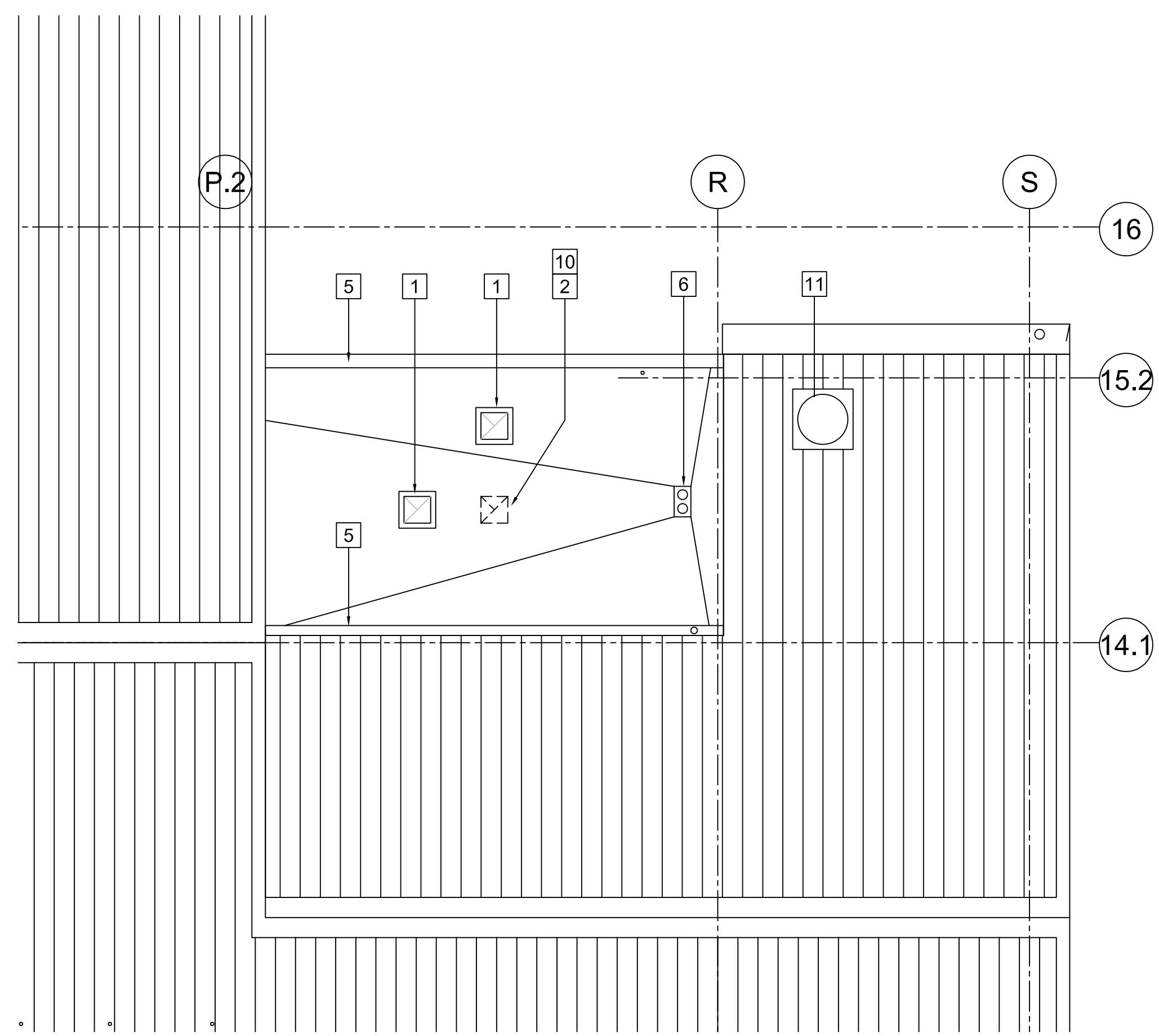

EXISTING PARTIAL ROOF PLAN 3/16" = 1'-0" 1

**KEY NOTES:**

- 1 EXISTING MECHANICAL EQUIPMENT TO REMAIN
- 2 EXISTING MECHANICAL EQUIPMENT TO BE REMOVED
- 3 NOT USED
- 4 NOT USED
- 5 EXISTING PARAPET TO REMAIN
- 6 EXISTING ROOF DRAIN TO REMAIN
- 7 NOT USED
- 8 PATCH & REPAIR EXISTING ROOFING AT FORMER EQUIPMENT LOCATION. SEE 1214-502.
- 9 NEW MECHANICAL EQUIPMENT PER MECHANICAL DRAWINGS. SEE 51A-502.
- 10 DEMOLISH ROOF AS REQUIRED FOR NEW DUCTWORK
- 11 EXISTING EXHAUST FAN TO REMAIN

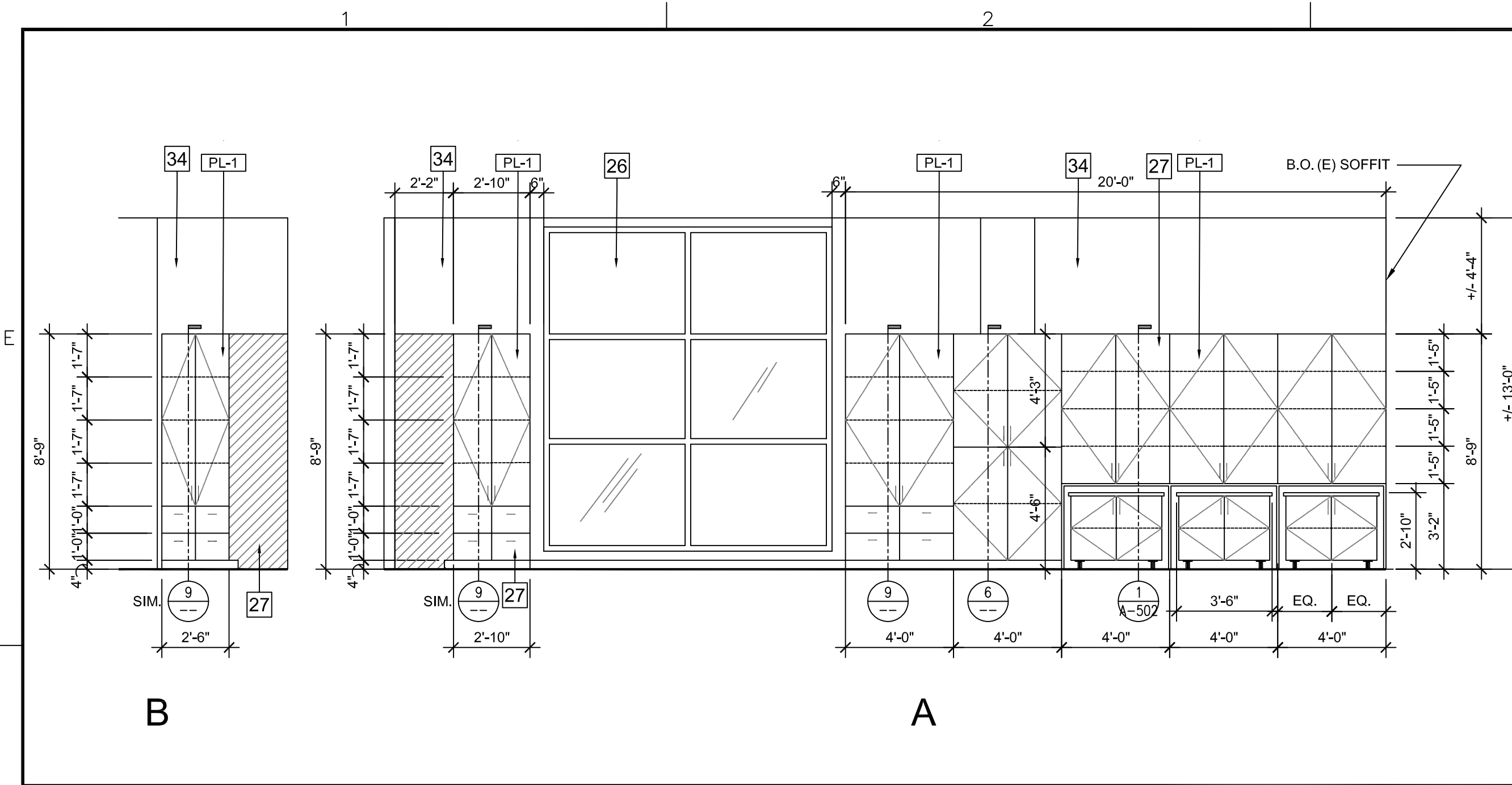

ELEVATION 1/4" = 1'-0" 8

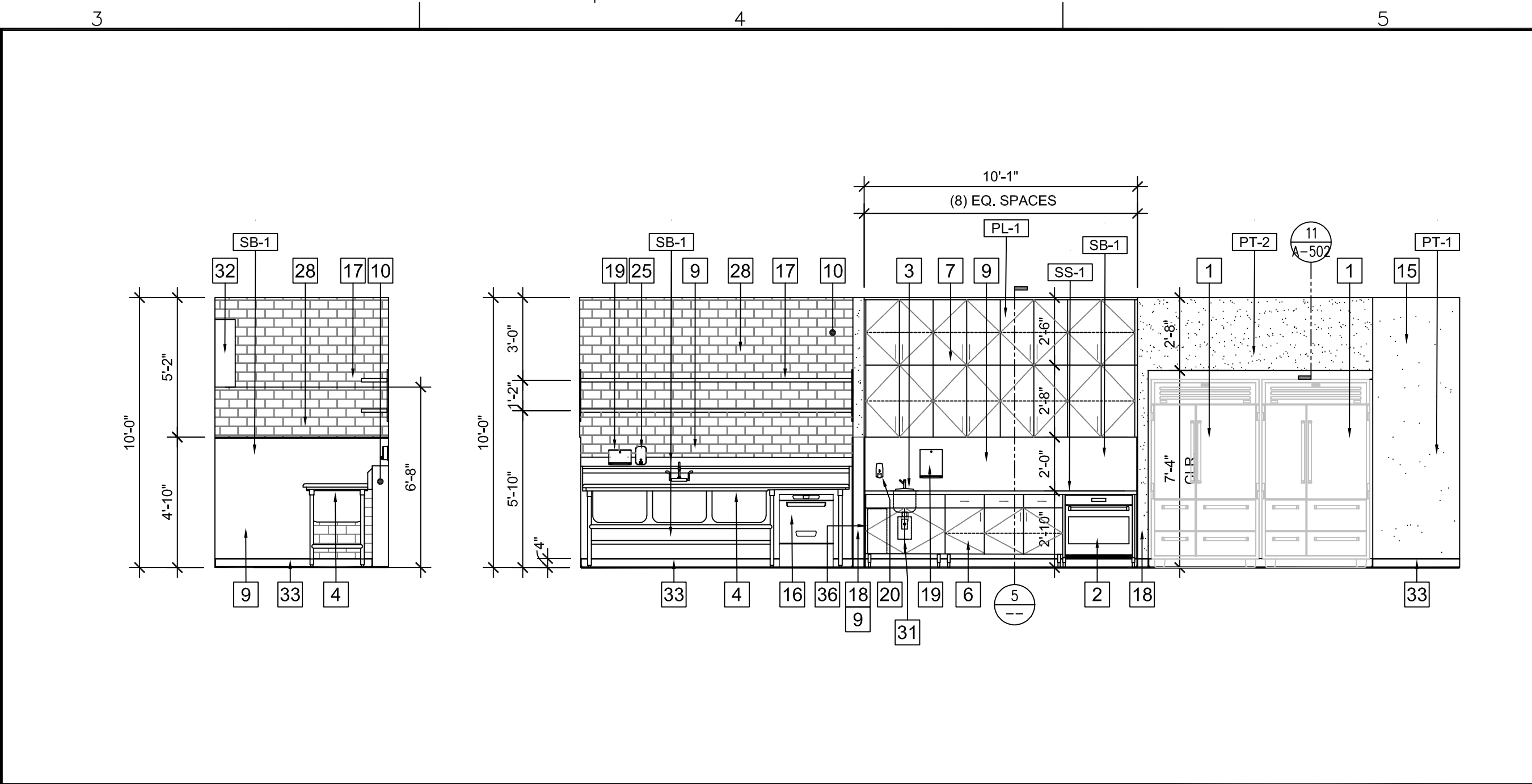

ELEVATION 1/4" = 1'-0" 4

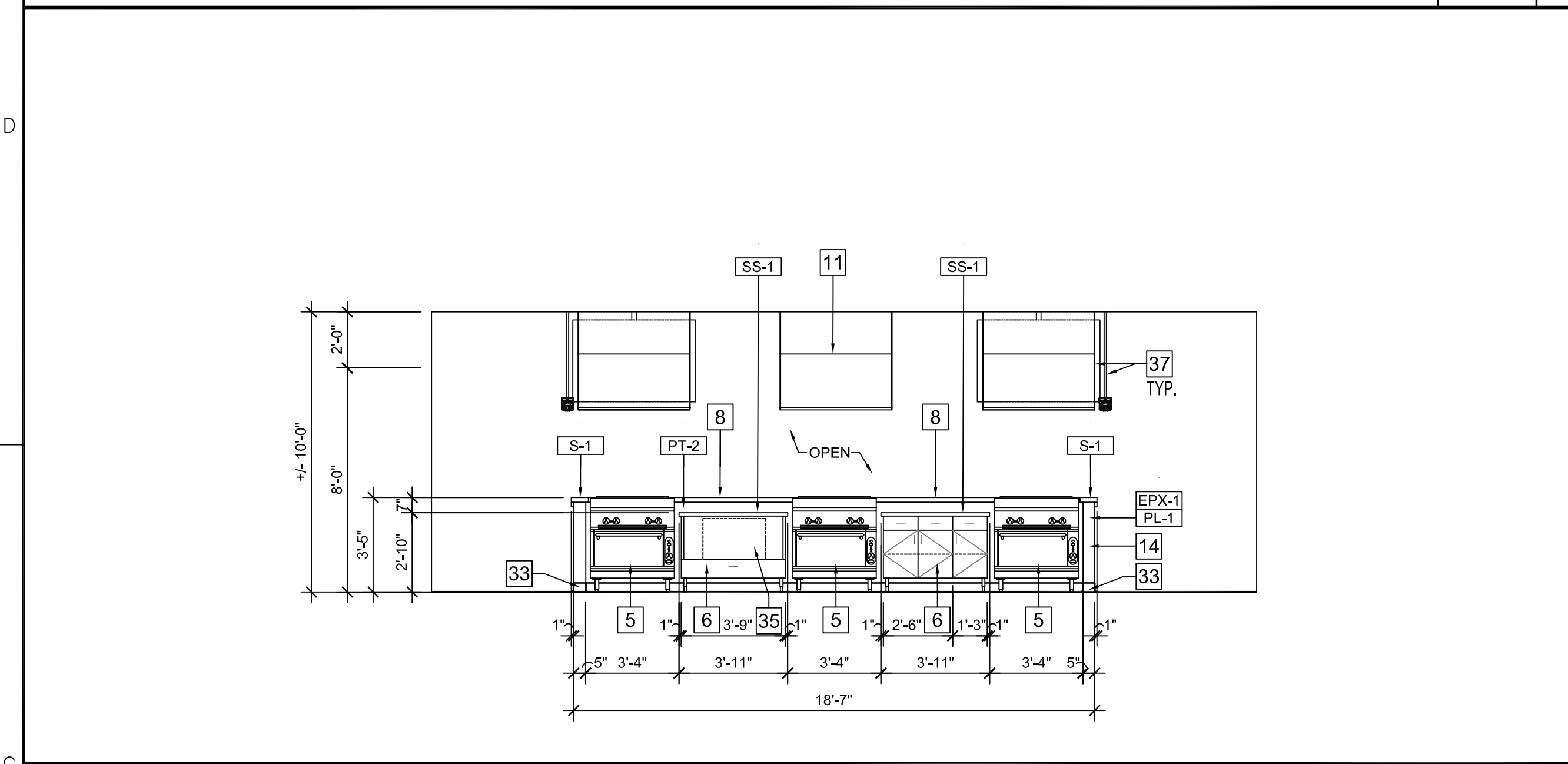

ELEVATION 1/4" = 1'-0" 7

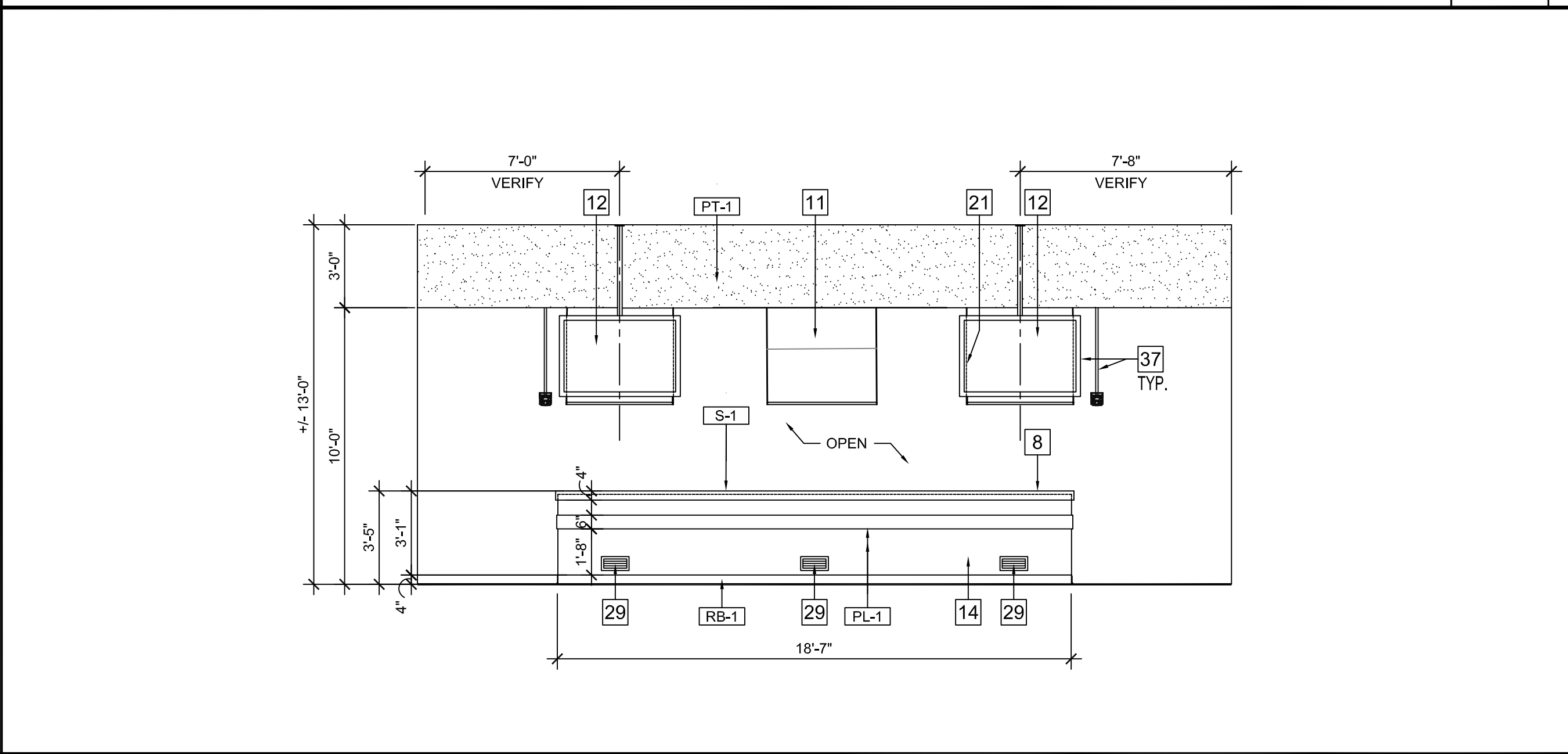

ELEVATION 1/4" = 1'-0" 3

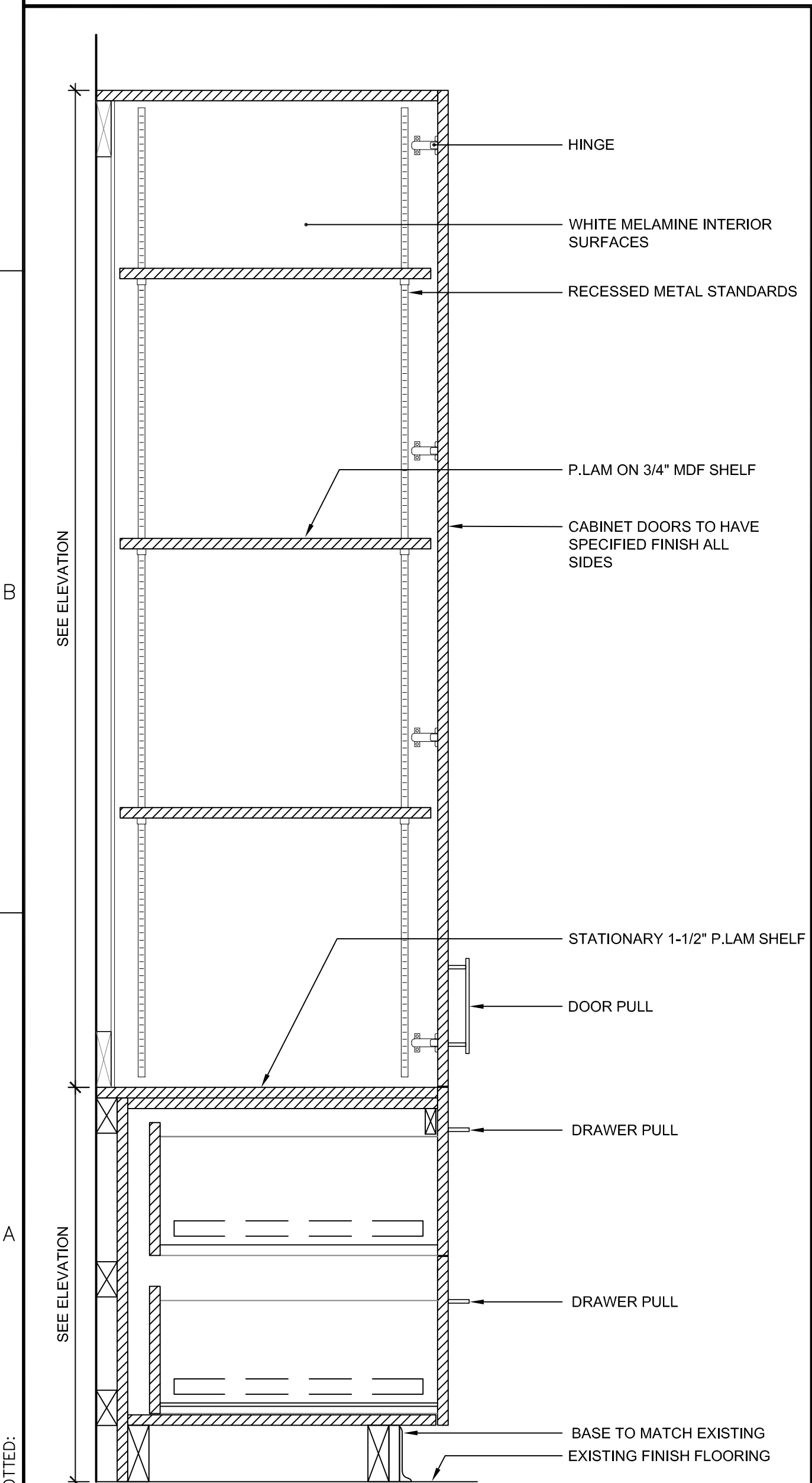

SECTION - TALL CABINET 1 1/2" = 1'-0" 9

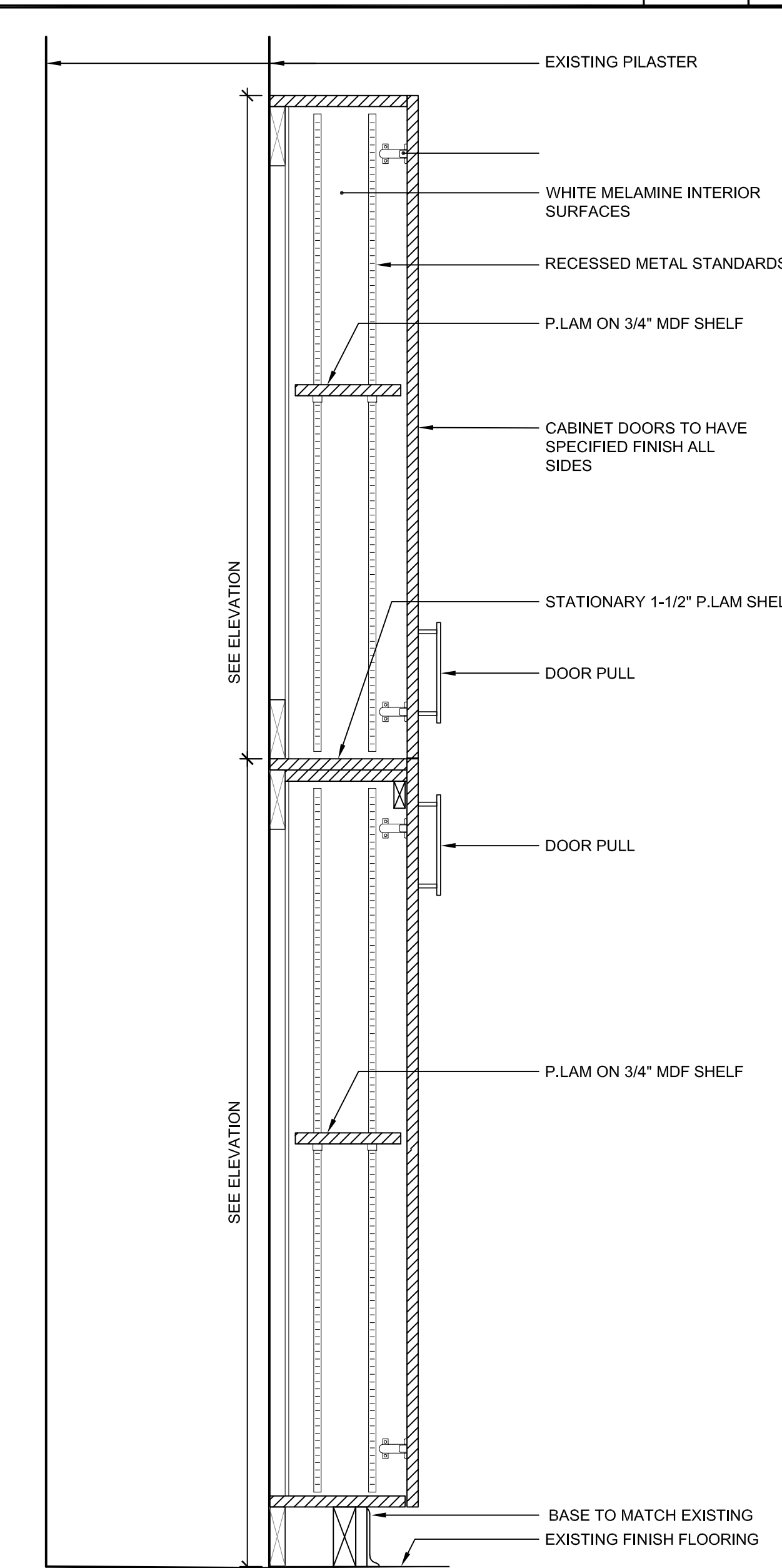

SECTION - TALL CABINET AT PILASTER 1 1/2" = 1'-0" 6

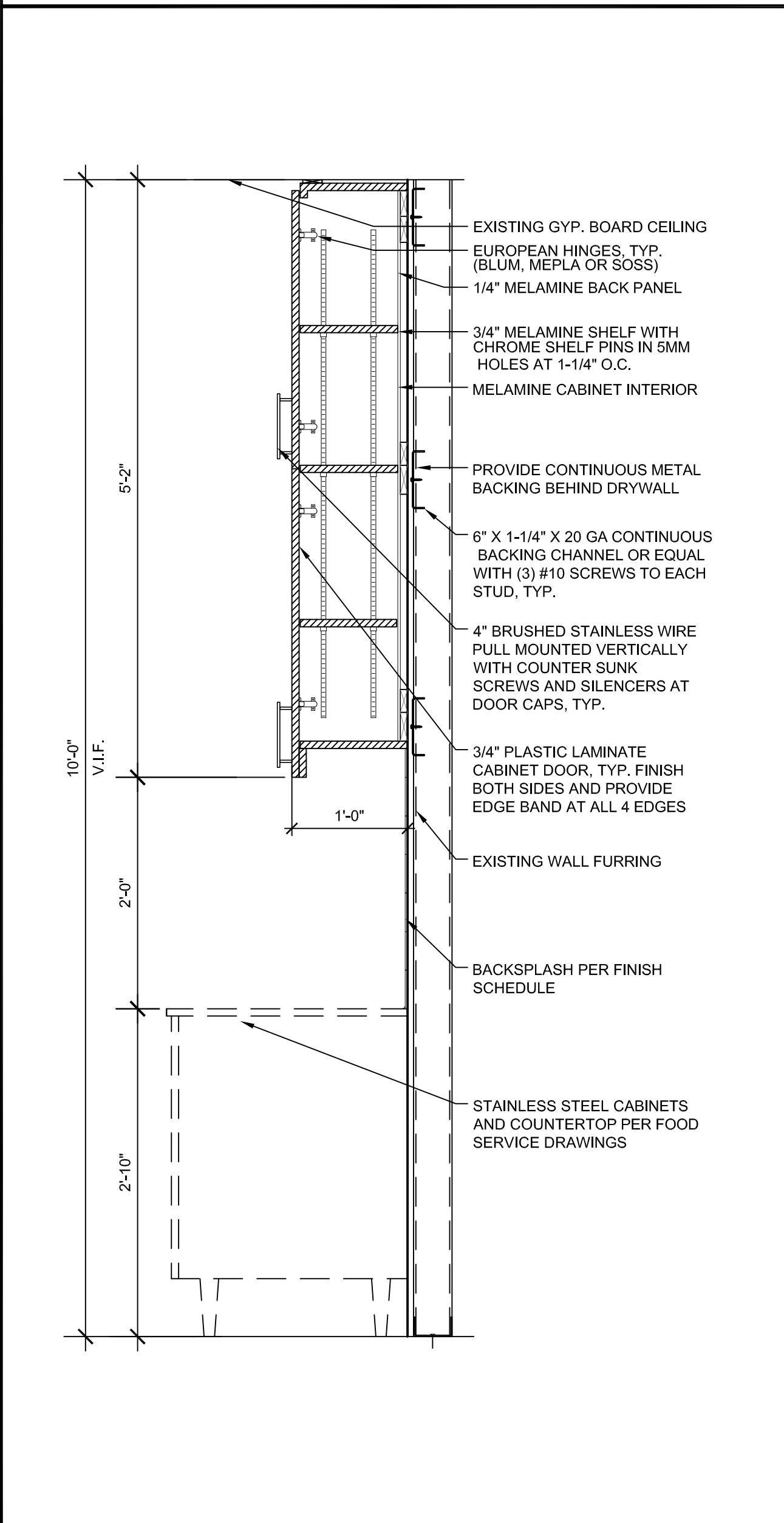

SECTION - UPPER CABINET 1" = 1'-0" 5

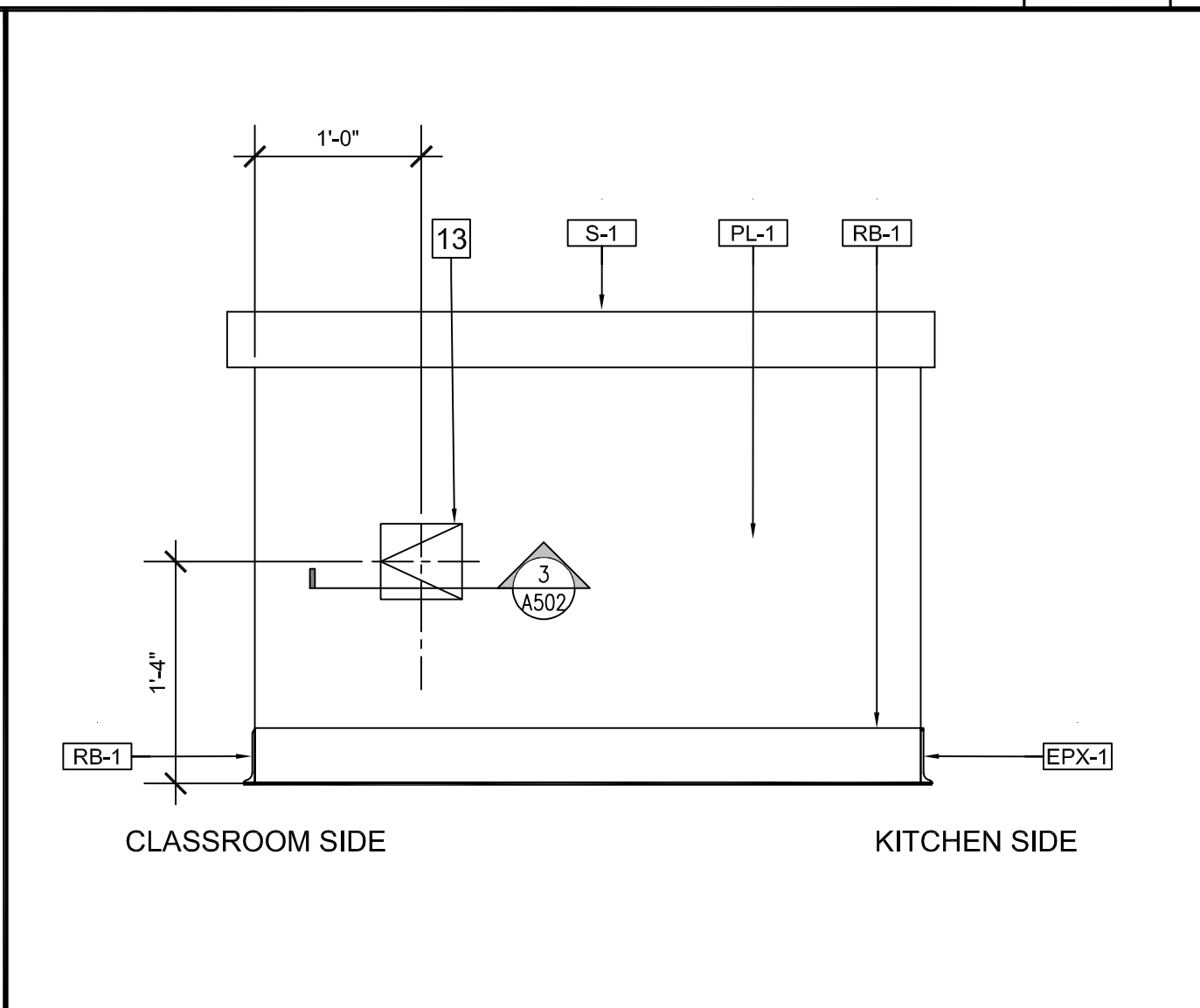

ISLAND ELEVATION TYPICAL 1" = 1'-0" 2



NOT USED 1 1/2" = 1'-0" 1

**KEY NOTES:**

- 1 RELOCATED REFRIGERATOR/FREEZER
- 2 ELECTRIC WALL MOUNTED OVEN
- 3 ACCESSIBILITY COMPLIANT HAND SINK WITH SPLASH GUARD.
- 4 24"X24" 3 COMPARTMENT STAINLESS STEEL SINK WITH 36" DRAINBOARD.
- 5 RANGE WITH 4 BURNERS AND CUSTOM STAINLESS STEEL COVER
- 6 STAINLESS STEEL COUNTERTOP AND CABINETS ON 6" LEGS
- 7 PLASTIC LAMINATE LOCKABLE UPPER CABINETS TO MATCH EXISTING FINISH WITH WHITE MELAMINE INTERIOR
- 8 SOLID SURFACE COUNTERTOP, REFER TO FINISH SCHEDULE.
- 9 STAINLESS STEEL WALL PANEL
- 10 FURRED WALL, SEE 3/A-501
- 11 EXHAUST HOOD WITH HOOD ENCLOSURE PANELS
- 12 RELOCATED FLAT SCREEN MONITORS BY OTHERS
- 13 ACCESS PANEL WHERE OCCURS - PAINT TO MATCH ADJACENT
- 14 LOW WALL WITH PLASTIC LAMINATE FINISH. SEE FINISH SCHEDULE.
- 15 EXISTING WALL, PAINT
- 16 UNDER COUNTER COMMERCIAL DISHWASHER
- 17 WIRE SHELVING
- 18 WING WALL
- 19 RELOCATED PAPER TOWEL DISPENSER, MOUNT PER ADA REQUIREMENTS
- 20 RELOCATED SOAP DISPENSER
- 21 LINE OF ELEMENT BEYOND
- 22 NOT USED
- 23 NOT USED
- 24 NOT USED
- 25 SOAP DISPENSER
- 26 EXISTING GLAZING TO REMAIN
- 27 LOCKABLE P-LAM MILLWORK W/ WHITE MELAMINE CABINET INTERIOR
- 28 EXISTING CMU WALL TO REMAIN
- 29 VENT 10"X8" DRAWINGS/ PAINT TO MATCH ADJACENT PLASTIC LAMINATE FINISH.
- 30 NOT USED
- 31 GARBAGE DISPOSAL, SEE PLUMBING DRAWINGS.
- 32 ANSUL FIRE SUPPRESSION SYSTEM
- 33 4" SELF COVING EPOXY BASE. SEE DETAIL 16/A-502.
- 34 PAINT WALL TO MATCH EXISTING.
- 35 NEW MICROWAVE.
- 36 WATER SOFTENING SYSTEM, SEE PLUMBING DRAWINGS
- 37 LOCATION OF CAMERA AND TV TO BE DETERMINED BY AV CONSULTANT AND CONFIRMED WITH FIRE MARSHAL.

**GENERAL NOTES:**

- SEE ACCESSIBILITY SHEETS FOR ADDITIONAL NOTES AND DIMENSIONS, TYP.
- 1. ALL DIMENSIONS ARE FROM FACE OF FINISH U.N.O.
- 2. 5/8" THK. GP DENS-SHIELD TILE BACKER BOARD SUBSTRATE (OR ARCHITECT APPROVED EQUAL) FOR ALL WET AREAS (INCLUDING, BUT NOT LIMITED TO):  
- SINK LOCATIONS
- 3. SEE FINISH SCHEDULE SHEET A-601 FOR FINISH SPECIFICATIONS.
- 4. SEE EQUIPMENT SCHEDULE SHEET A601 FOR EQUIPMENT SPECIFICATIONS

**LEGEND:**

- XXX FINISH - SEE FINISH SCHEDULE SHEET A601

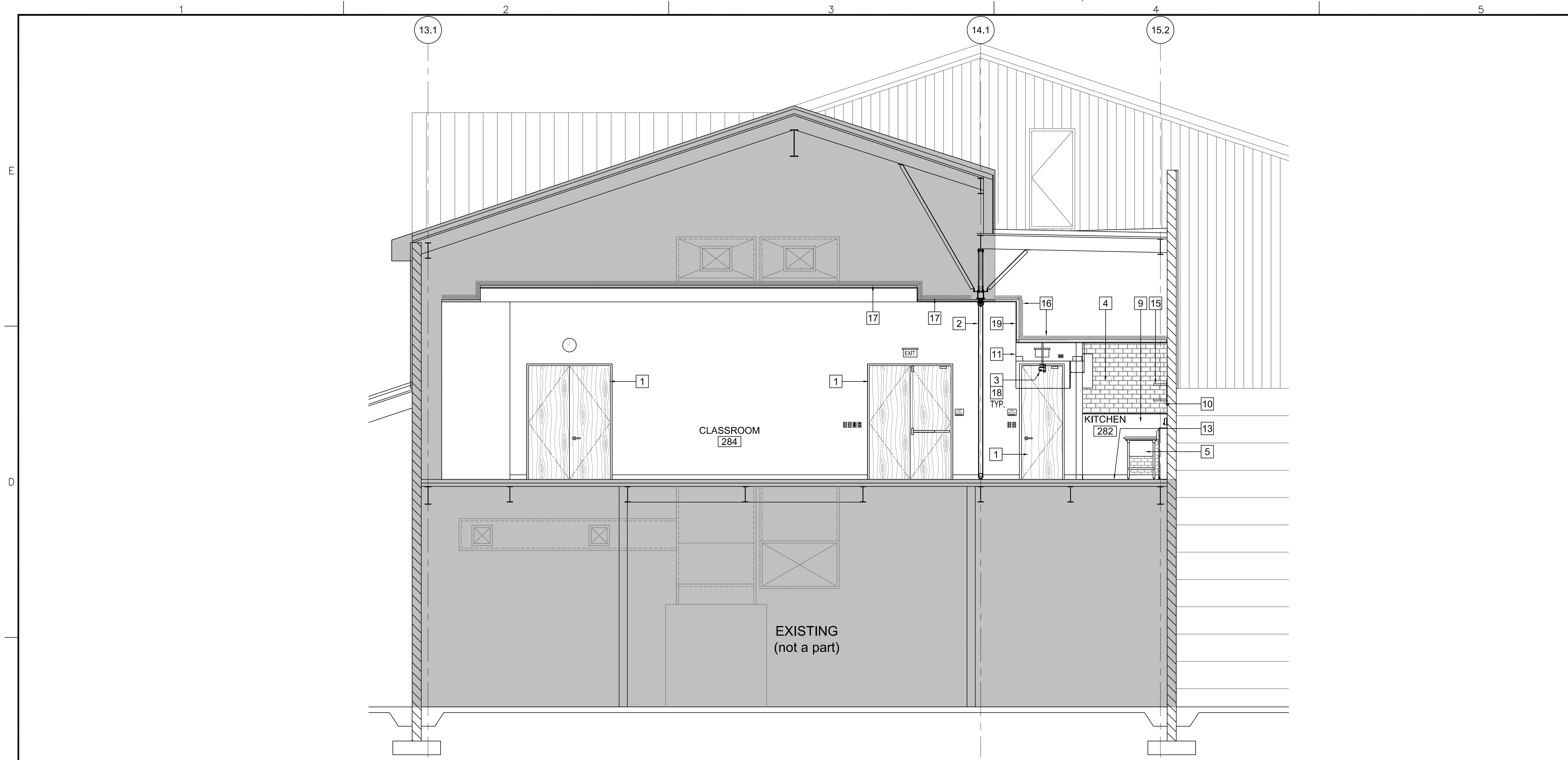

SECTION 1/4" = 1'-0" 3

**KEY NOTES:**

- 1 EXISTING DOOR TO REMAIN
- 2 EXISTING OPERABLE PARTITION TO REMAIN
- 3 RELOCATED VIDEO CAMERA, BY OTHERS
- 4 EXISTING CMU WALL TO REMAIN
- 5 24"x24" 3 COMPARTMENT S.S. SINK w/ 36" DRAINBOARD
- 6 STAINLESS STEEL COUNTERTOP & CABINET PER FOOD SERVICE DRAWINGS
- 7 PLASTIC LAMINATE LOCKABLE UPPER CABINETS TO MATCH EXISTING FINISH WITH WHITE MELAMINE INTERIOR
- 8 STAINLESS STEEL PANEL TO CEILING ON EACH SIDE OF HOOD.
- 9 STAINLESS STEEL BACKSPASH
- 10 FURRED WALL
- 11 EXHAUST HOOD, SEE HOOD DRAWINGS. SEE 18/A-502
- 12 RELOCATED FLAT SCREEN MONITORS, STEM MOUNTED BY OTHERS
- 13 EPOXY FLOORING WITH 4" SELF COVING BASE
- 14 LOW WALL WITH PLASTIC LAMINATE FINISH. SEE INTERIOR ELEVATIONS
- 15 WIRE SHELVING
- 16 NEW ACOUSTIC BATT
- 17 EXISTING ACOUSTIC BATT TO REMAIN.
- 18 LOCATION OF CAMERA AND TV TO BE DETERMINED BY AV CONSULTANT AND CONFIRMED WITH FIRE MARSHALL
- 19 SOFFIT

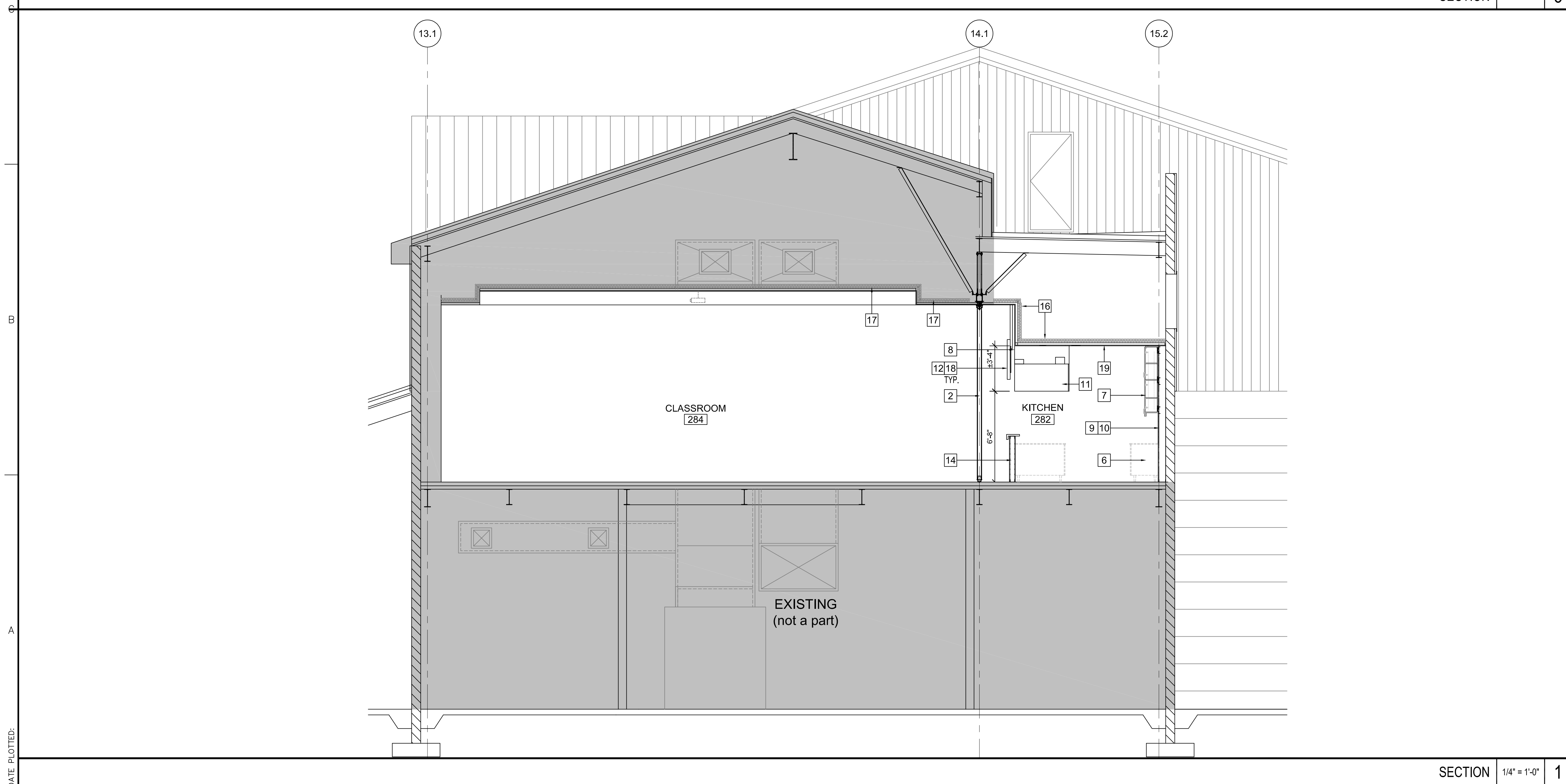

SECTION 1/4" = 1'-0" 1

**GENERAL NOTES:**

- SEE ACCESSIBILITY SHEETS FOR ADDITIONAL NOTES AND DIMENSIONS, TYP.
1. ALL DIMENSIONS ARE FROM FACE OF FINISH U.N.O.
  2. 5/8" THK. GP DENS-SHIELD TILE BACKER BOARD SUBSTRATE (OR ARCHITECT APPROVED EQUAL) FOR ALL WET AREAS (INCLUDING, BUT NOT LIMITED TO):  
- SINK LOCATIONS

DATE PLOTTED:

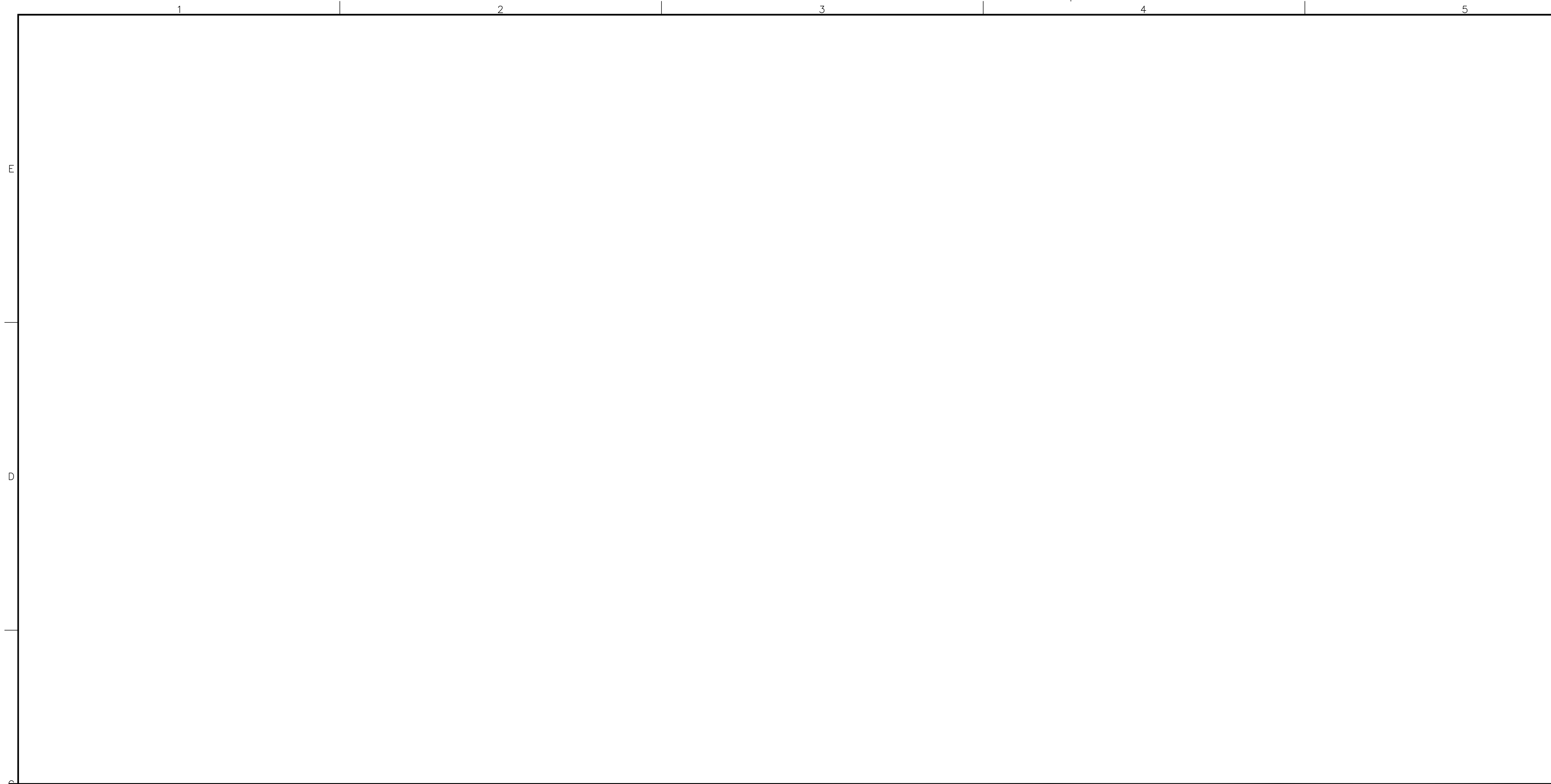

**KEY NOTES:**

- 1 EXISTING DOOR TO REMAIN
- 2 EXISTING OPERABLE PARTITION TO REMAIN
- 3 EXISTING WALL, PAINT
- 4 EXISTING CMU WALL TO REMAIN
- 5 LOCKABLE PLASTIC LAMINATE MILLWORK WITH WHITE MELAMINE CABINET INTERIOR
- 6 NEW SOFFIT, SEE 11/A-502
- 7 EPOXY FLOORING AND BASE - COLOR TO BE SELECTED BY ARCHITECT / CLIENT
- 8 EXHAUST HOOD, SEE 18/A-502.
- 9 NEW ACOUSTIC BATT

NOT USED 1/4" = 1'-0"

**GENERAL NOTES:**

- SEE ACCESSIBILITY SHEETS FOR ADDITIONAL NOTES AND DIMENSIONS, TYP.
1. ALL DIMENSIONS ARE FROM FACE OF FINISH U.N.O.
  2. 5/8" THK. GP DENS-SHIELD TILE BACKER BOARD SUBSTRATE (OR ARCHITECT APPROVED EQUAL) FOR ALL WET AREAS (INCLUDING, BUT NOT LIMITED TO):  
- SINK LOCATIONS
  3. SEE EQUIPMENT SCHEDULE FOR EQUIPMENT SPECIFICATIONS, SHEET A-601

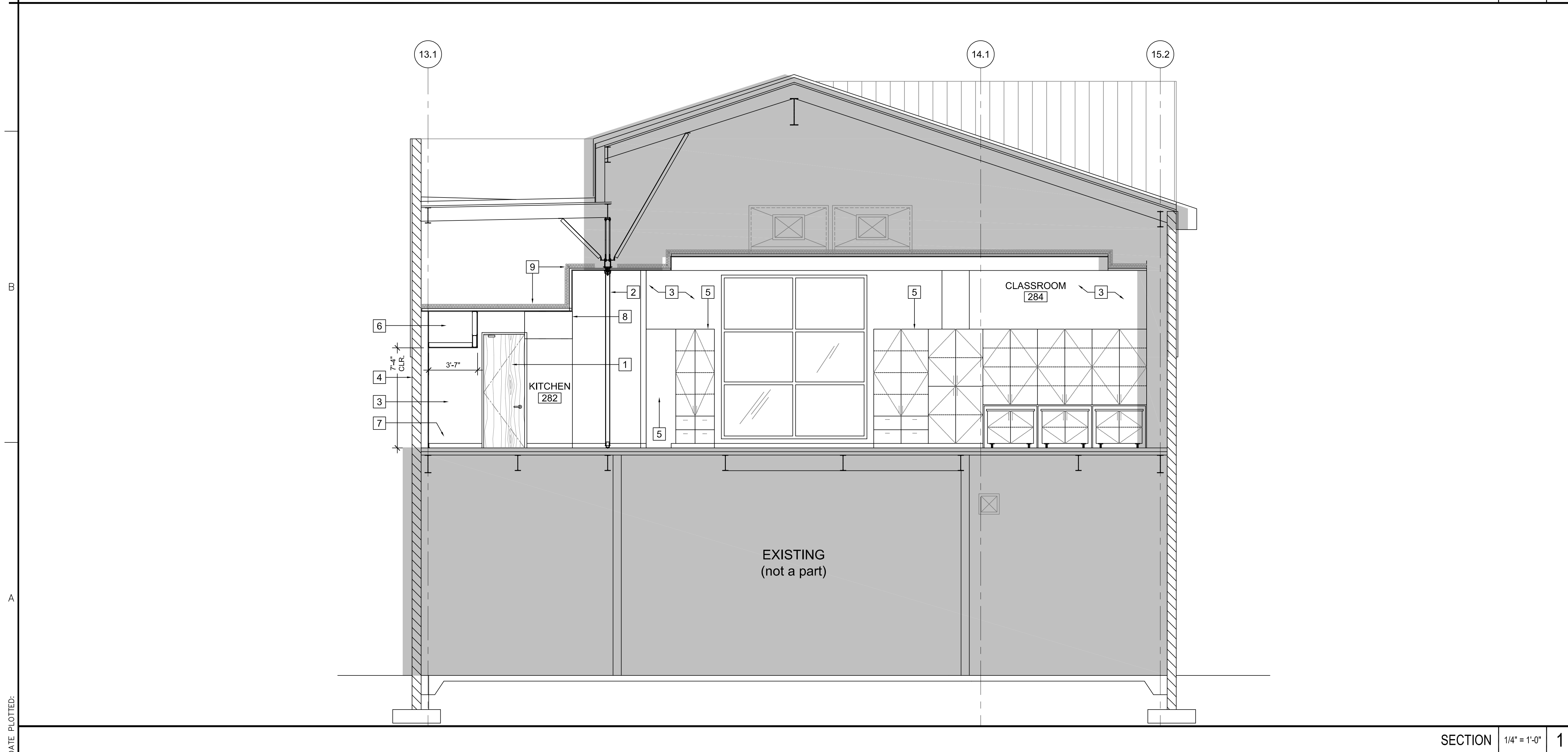

SECTION 1/4" = 1'-0" 1

DATE PLOTTED:

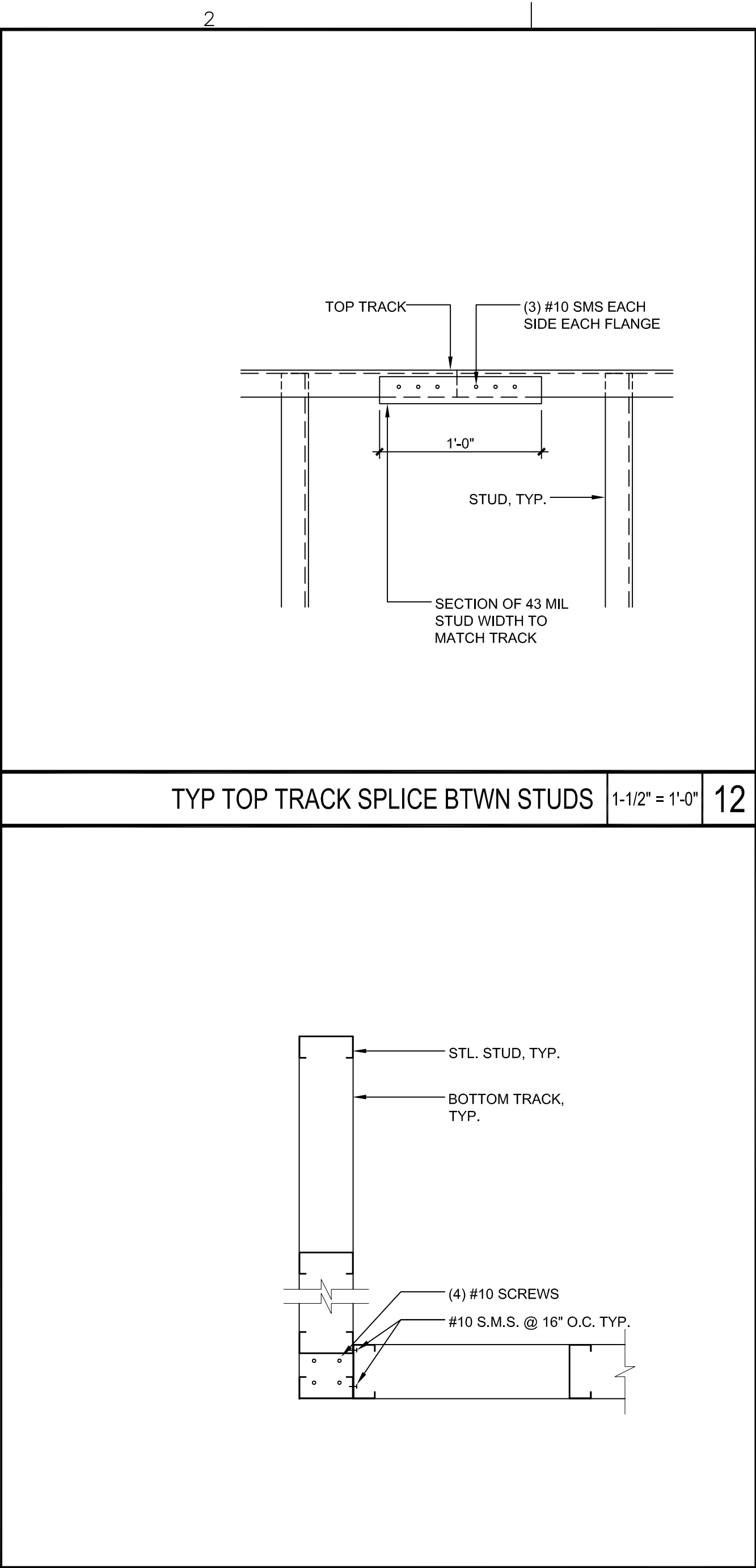
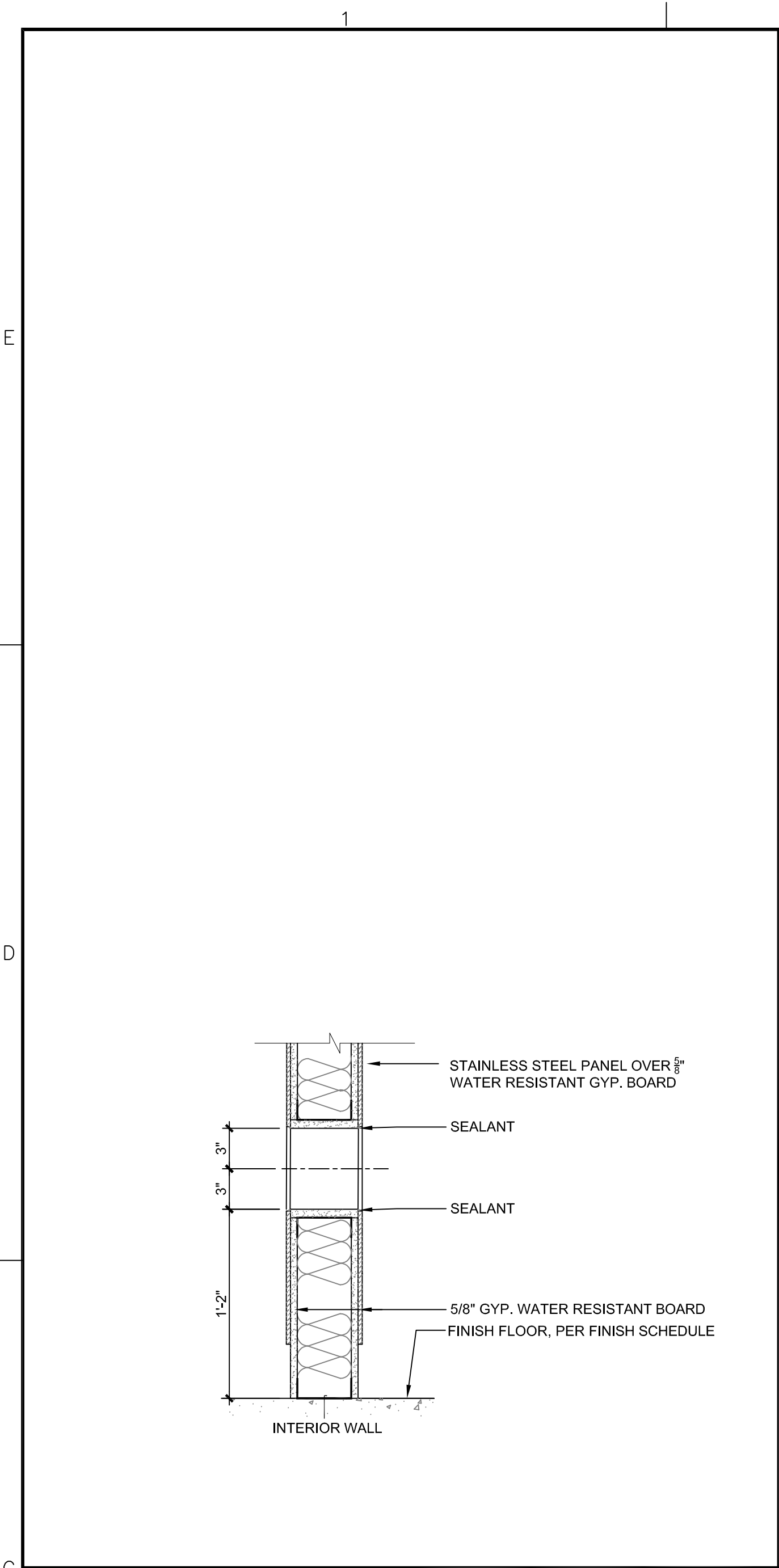

TYP TOP TRACK SPLICE BTWN STUDS 1-1/2" = 1'-0" 12

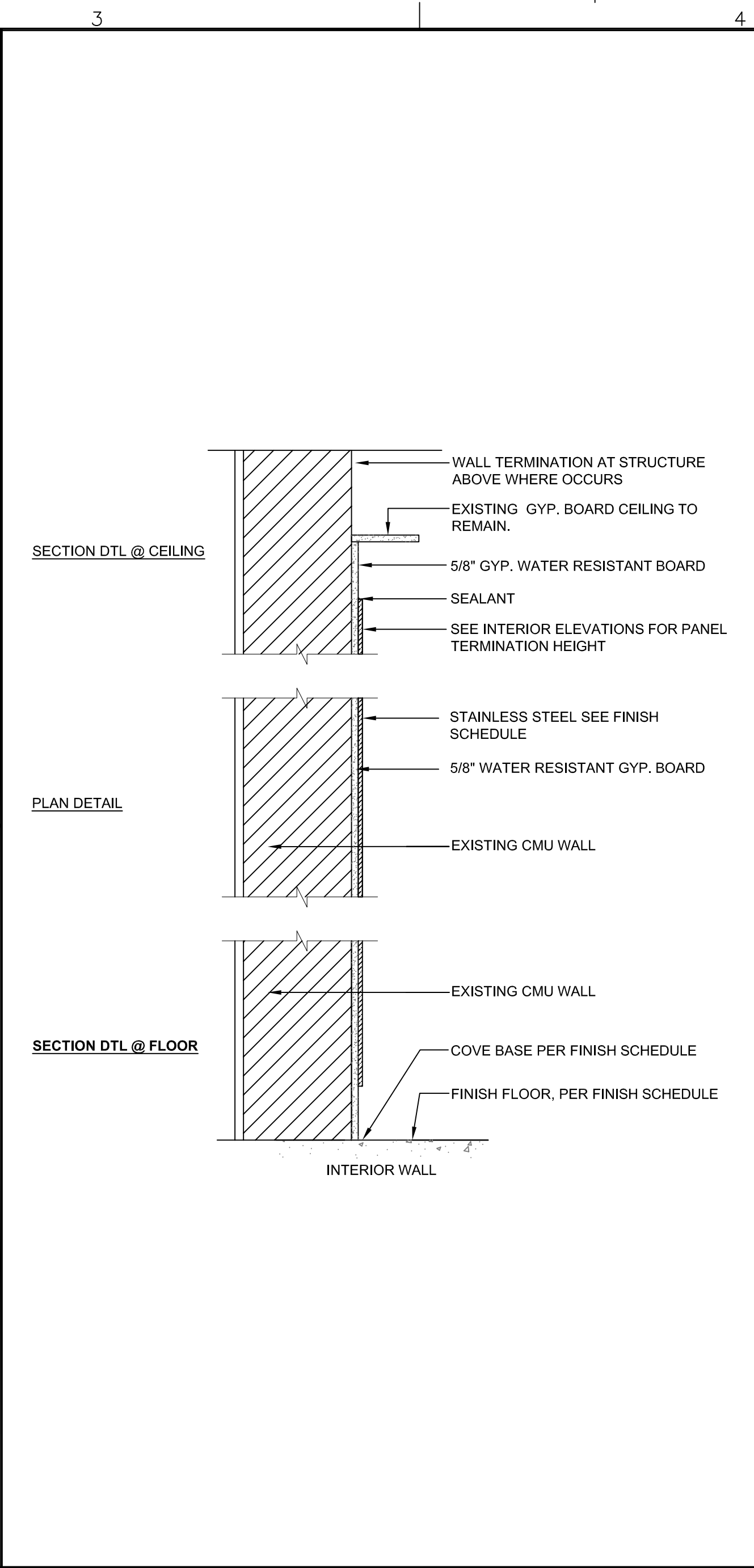

SECTION DTL @ CEILING  
PLAN DETAIL  
SECTION DTL @ FLOOR

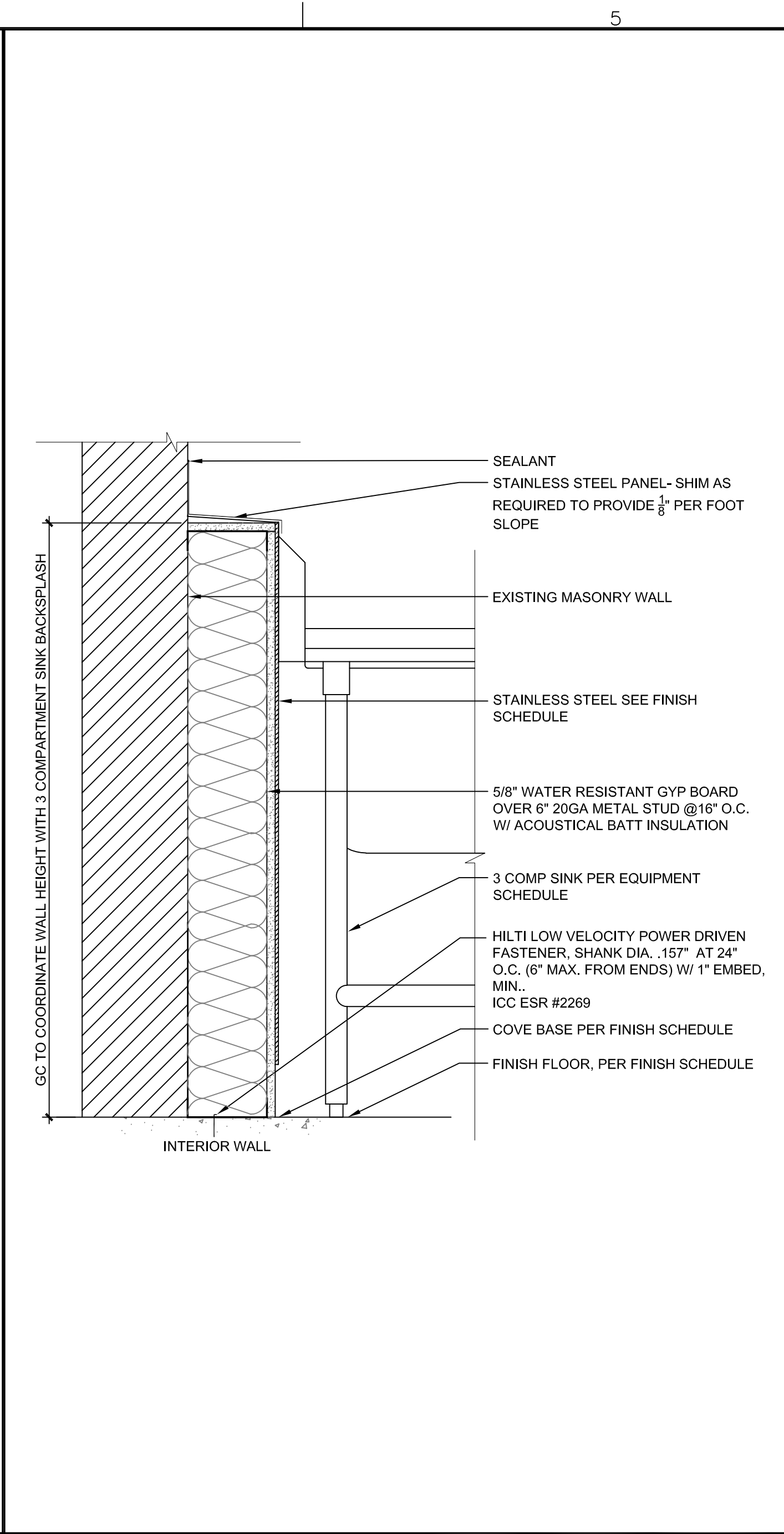

SECTION DTL @ FLOOR

**GENERAL NOTES:**

1. ALL GYPSUM BOARD SHEETS TO RUN VERTICALLY.
2. TAPE OUTER JOINTS OF GYPSUM BOARD ONLY.
3. NO JOINTS EXCEPT AT STUDS.
4. STUD SIZES SHOWN ARE MINIMUM. LARGER SIZES MAY BE REQUIRED BASED ON HEIGHTS AND LOADING, SEE STRUCTURAL DWGS.
5. DRYWALL SCREW EDGE AND FIELD SPACING PER GYPSUM BOARD MANUFACTURER'S RECOMMENDATIONS. ALL SCREWS SHALL PENETRATE STUDS.
6. MINIMUM STC 40-44 CEILING RECOMMENDED.
7. FIBERGLASS BATT INSULATION SHALL BE OWENS/CORNING FIBERGLAS NOISE BARRIER BATTS, OCF FRICTION FIT BUILDING INSULATION OR APPROVED. EQUAL FIBERGLASS THICKNESS TO EQUAL STUD DEPTH.
8. STAGGER JOINTS OF GYPSUM BOARD WHERE MULTIPLE LAYERS OCCUR.
9. DO NOT GLUE MULTIPLE LAYERS OF GYPSUM BOARD TOGETHER.
10. NO MECHANICAL TIES BETWEEN OPPOSITE SIDES OF PARTITION.
11. REFER TO FINISH SCHEDULE FOR LOCATION AND TYPES OF WALL TILE. EXTERIOR ACRYLIC FINISH COAT TO BE REPLACED BY TILE AND INTERIOR GYPSUM WALL BOARD TO BE REPLACED BY 5/8" TILE BACKER BOARD AND TILE AT THESE LOCATIONS.
12. WHERE NEW POWER RECEPTACLE IS TO BE PROVIDED. REMOVE EXISTING PARTITION SUBSTRATE AND REPLACE WITH NEW. ALL EXISTING RECEPTACLES TO BE ABANDONED AND SHALL BE REMOVED. PATCHED TO MATCH EXISTING WALL.

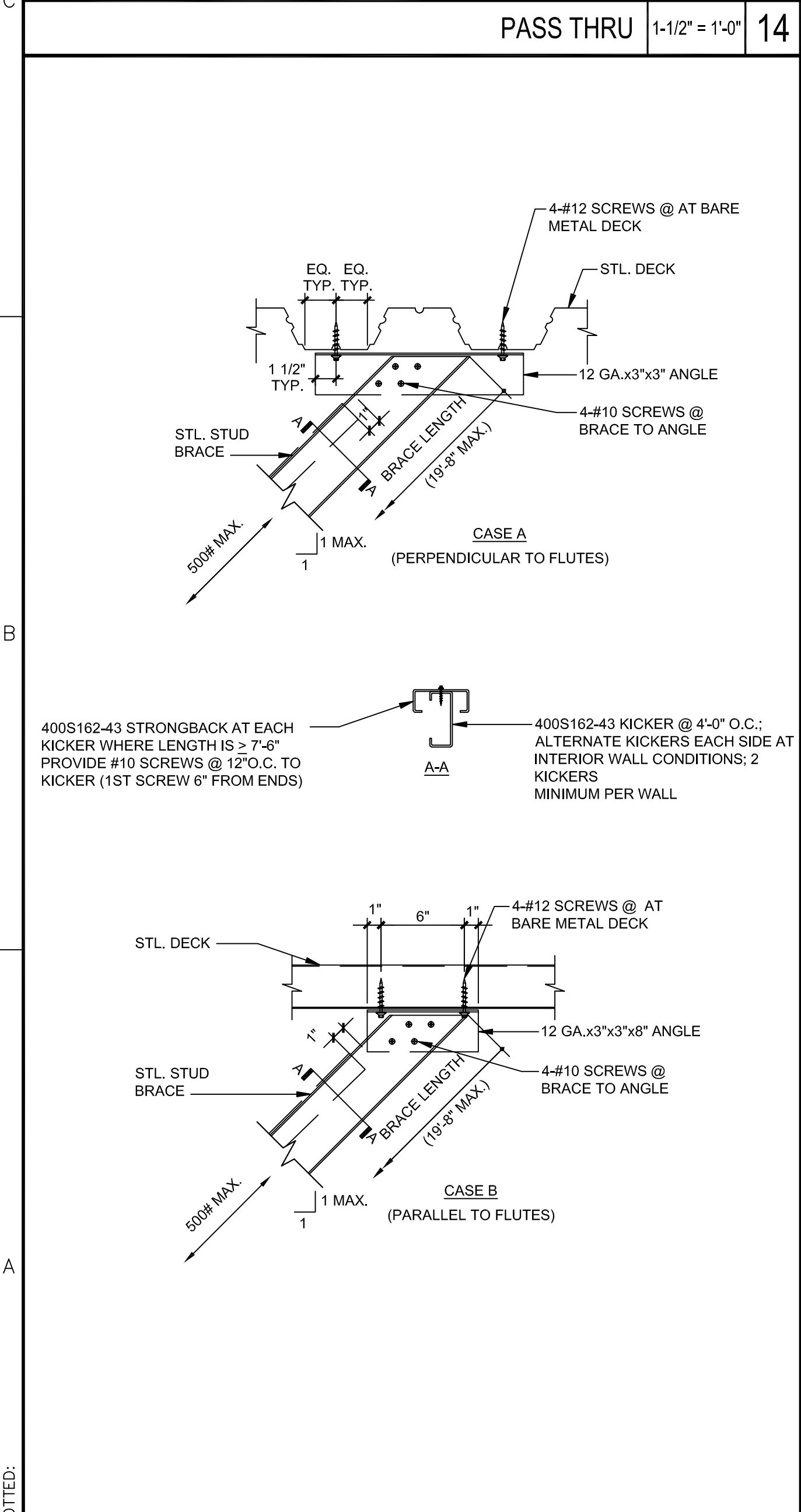

PASS THRU 1-1/2" = 1'-0" 14

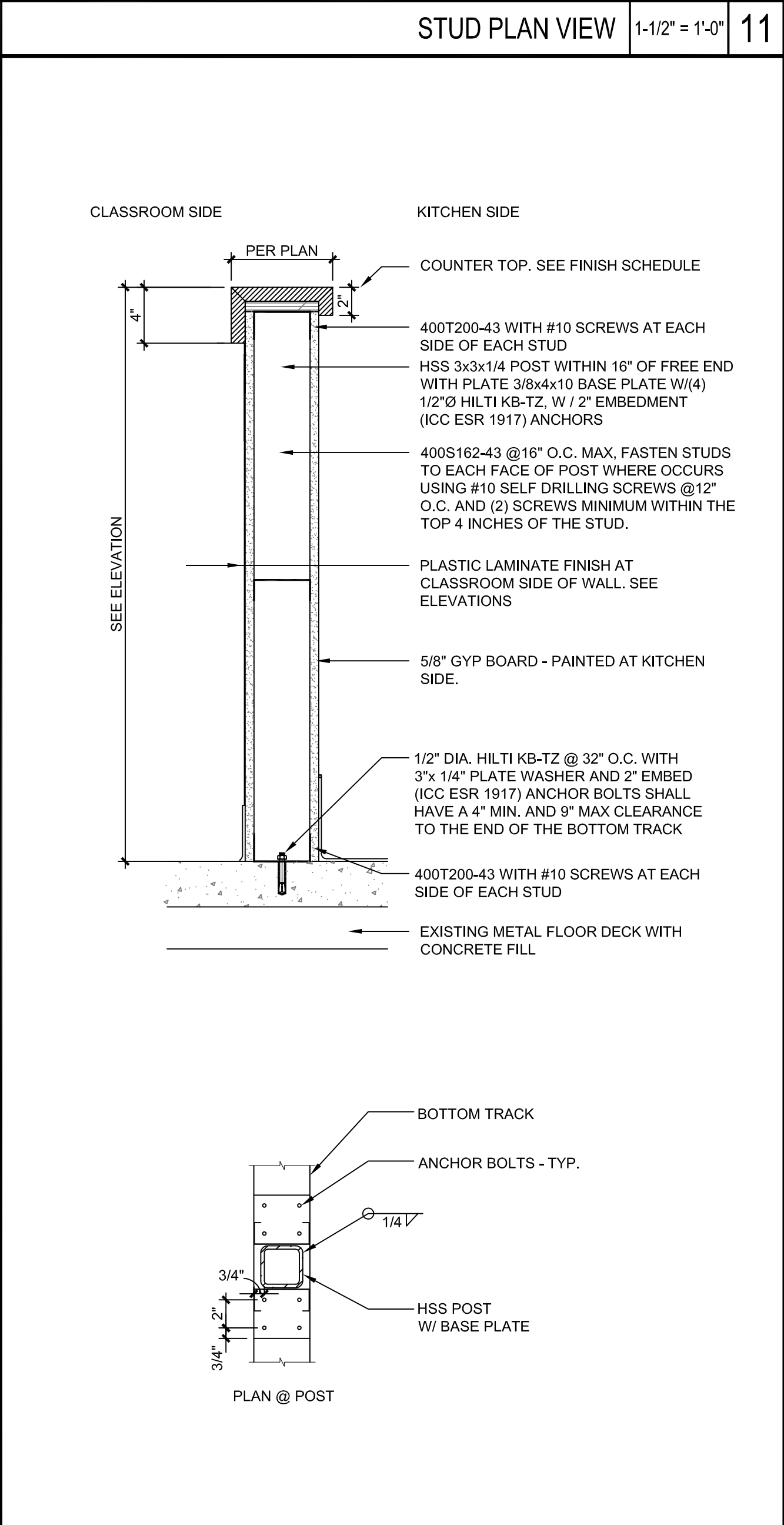

STUD PLAN VIEW 1-1/2" = 1'-0" 11

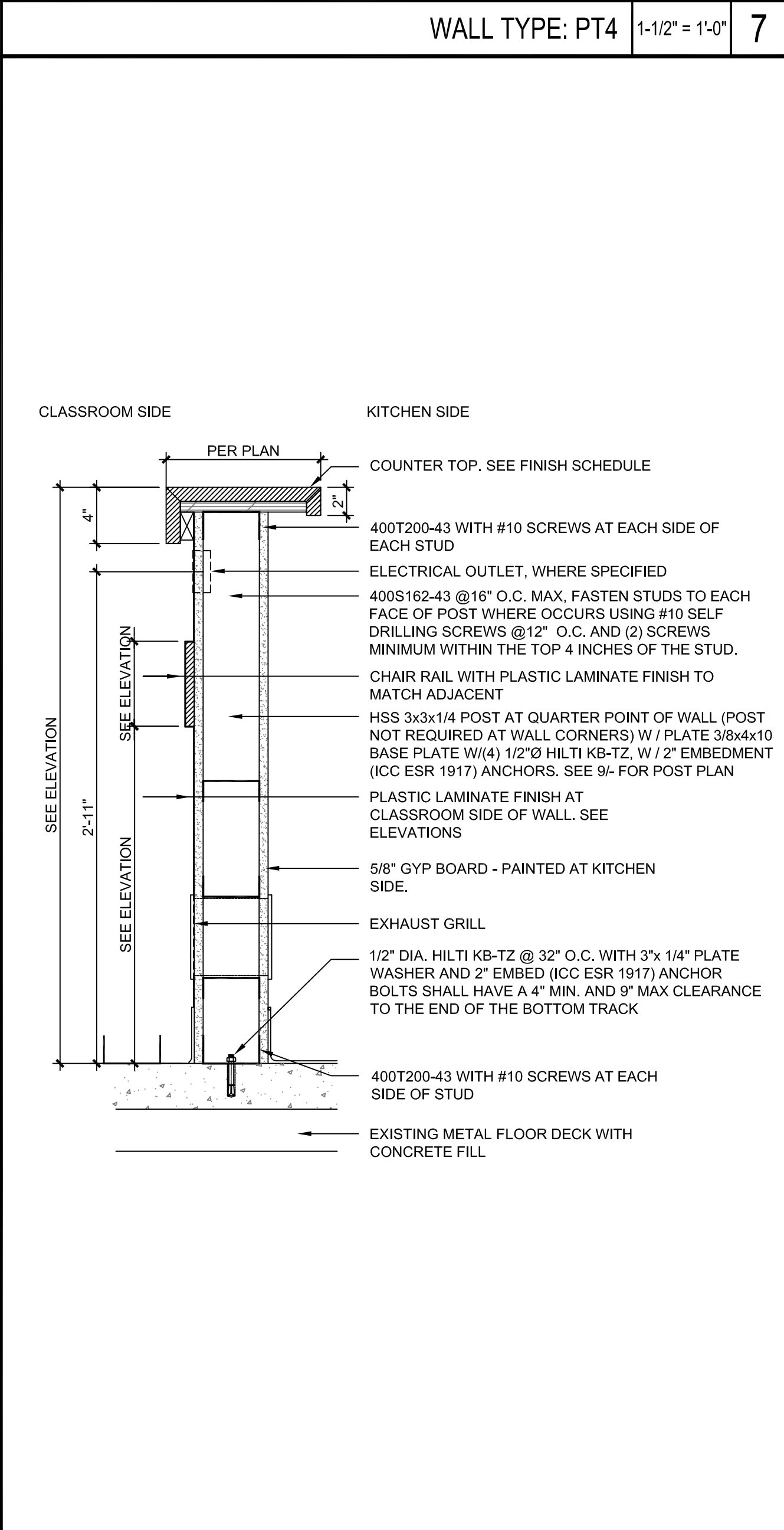

WALL TYPE: PT4 1-1/2" = 1'-0" 7

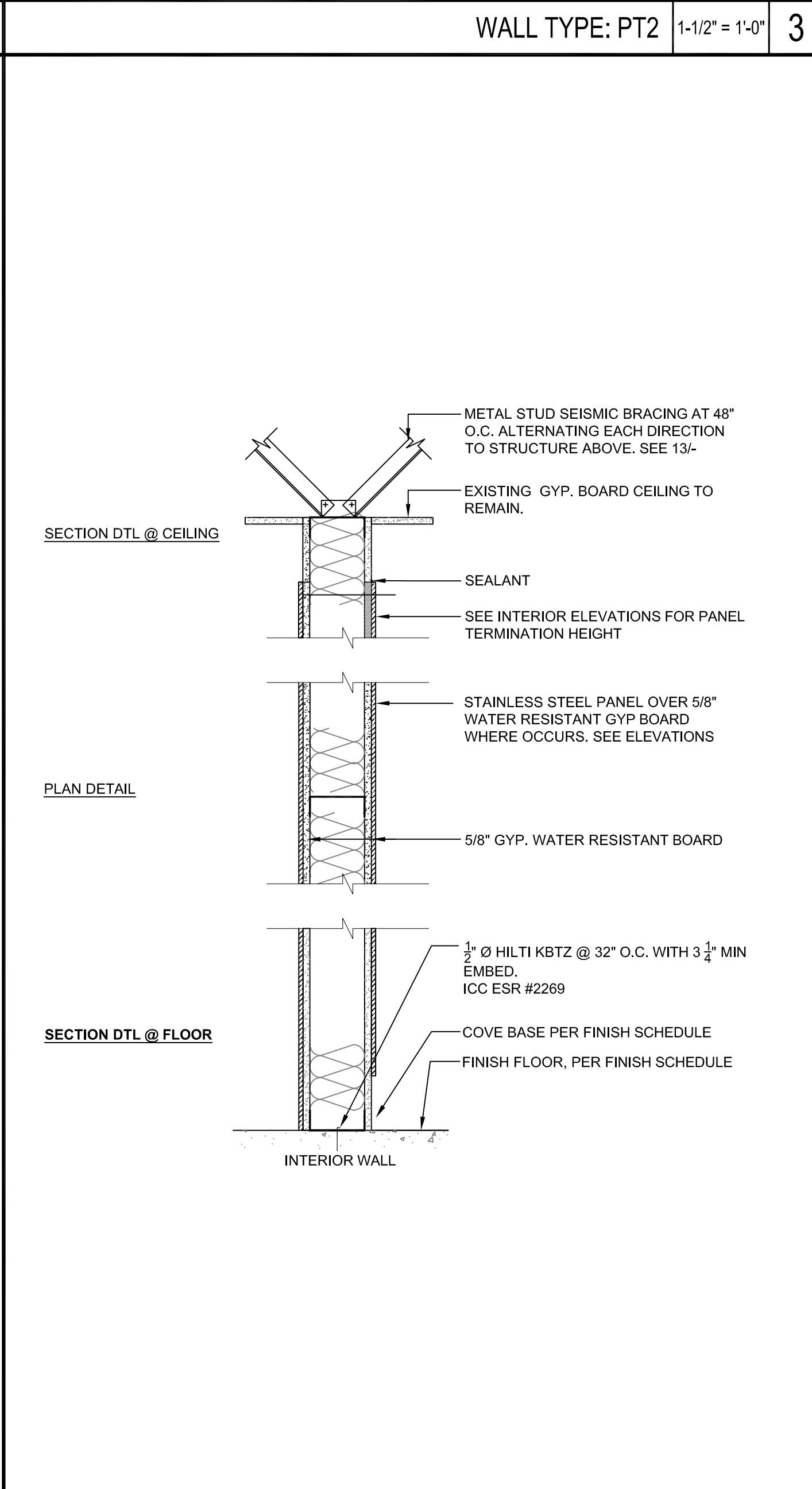

WALL TYPE: PT2 1-1/2" = 1'-0" 3

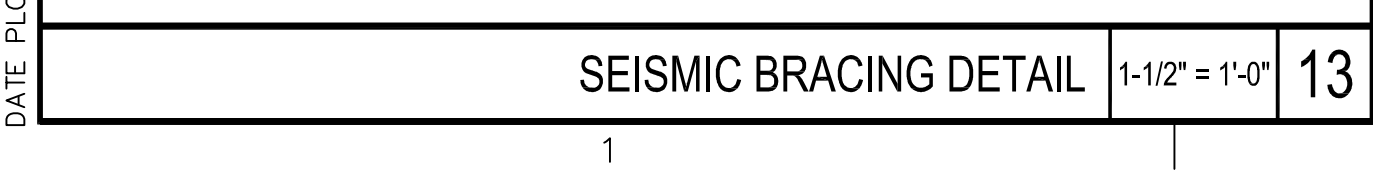

SEISMIC BRACING DETAIL 1-1/2" = 1'-0" 13



WALL TYPE: PT3a 1-1/2" = 1'-0" 9



WALL TYPE: PT3 1-1/2" = 1'-0" 5

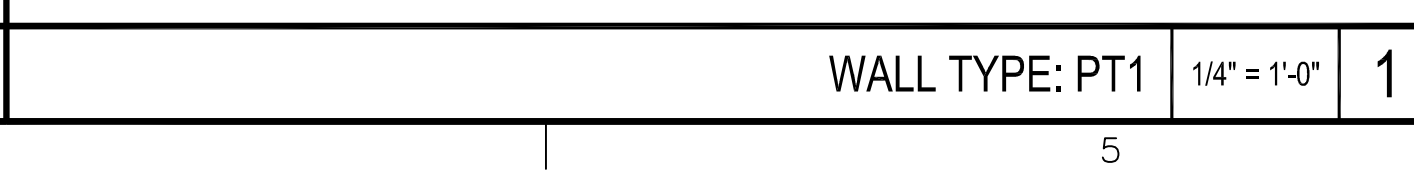

WALL TYPE: PT1 1/4" = 1'-0" 1

DATE PLOTTED:

