

SITE PLAN & PATH OF TRAVEL
 SCALE: 1/64" = 1'-0"

KEYNOTES	SYMBOL LEGEND
<ul style="list-style-type: none"> 1 EXISTING ACCESSIBLE PRIMARY ENTRANCE. 2 EXISTING ACCESSIBLE TOW-AWAY WARNING SIGNAGE. 3 EXISTING STANDARD PARKING STALLS TO REMAIN. 4 EXISTING TRUCK LOADING TO REMAIN. 5 EXISTING DELIVERY RAMP TO REMAIN. 6 EXISTING TRUNCATED DOMES TO REMAIN. 7 REMOVE EXISTING PARKING STALL AND ACCESS AISLE STRIPING AND RE-STRIPE PER ADA REQUIREMENTS. 8 EXISTING WALKWAY TO REMAIN. 9 EXISTING LANDSCAPING TO REMAIN. 10 EXISTING PUBLIC SEWER. 11 EXISTING CONNECTION TO PUBLIC SEWER. 	<ul style="list-style-type: none"> ARROWS INDICATE "ACCESSIBLE PATH OF TRAVEL; 4'-0" MIN. WIDE, 1:20 MAX. SLOPE AND 2% MAX. CROSS SLOPE, EXCEPT FOR PARKING, PARKING ACCESS AISLES AND DOOR LANDINGS WHERE THE MAX. SLOPE IS 2% IN ALL DIRECTIONS AND UNLESS OTHERWISE NOTED" KEYNOTE PARKING COUNT PROPERTY LINE EXISTING FIRE HYDRANT TO REMAIN SEWER LINE

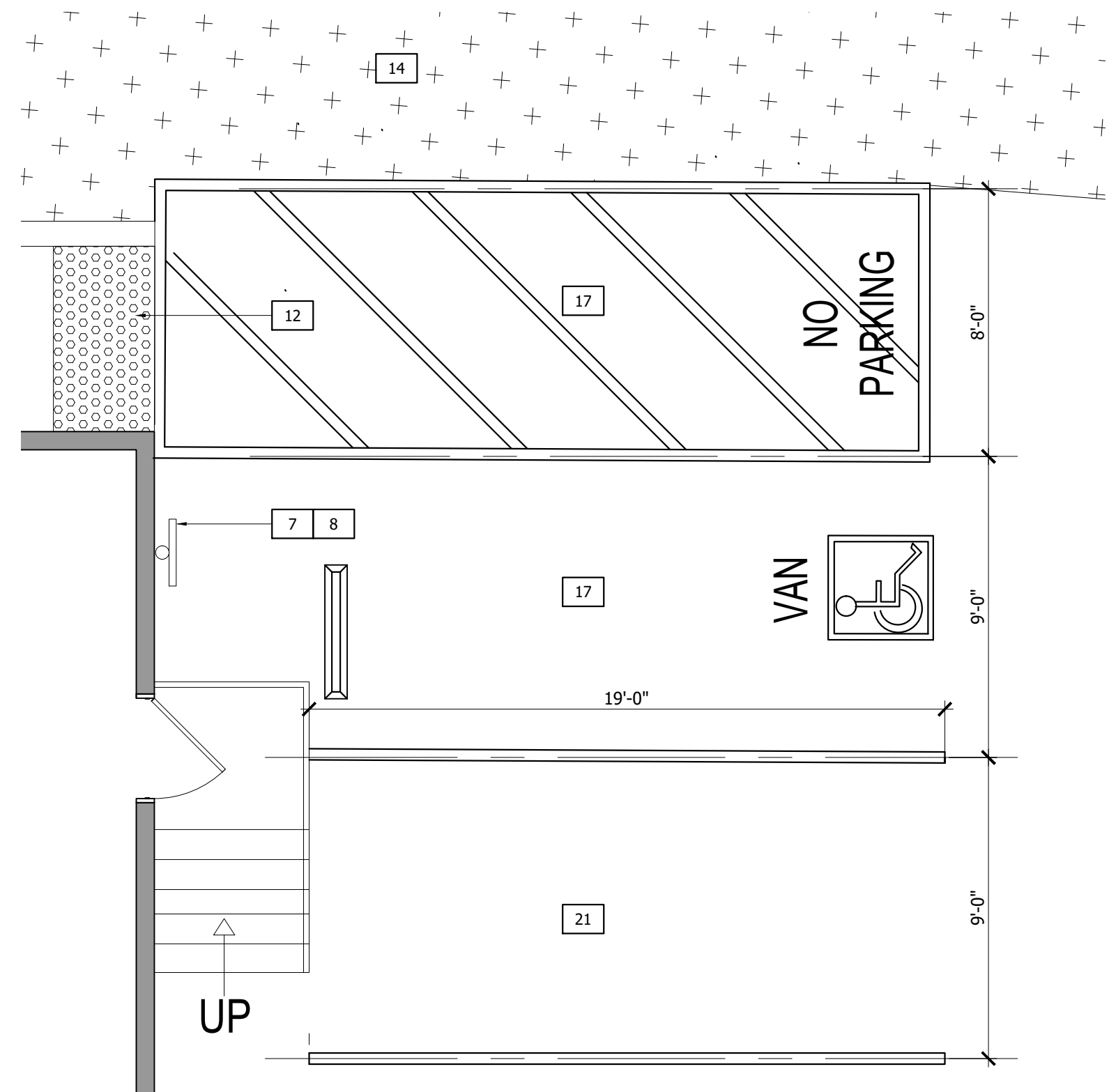

ENLARGED VAN ACCESSIBLE PARKING

SCALE: 1/4" = 1'-0"

11

ENLARGED RAMP

SCALE: 1/4" = 1'-0"

3

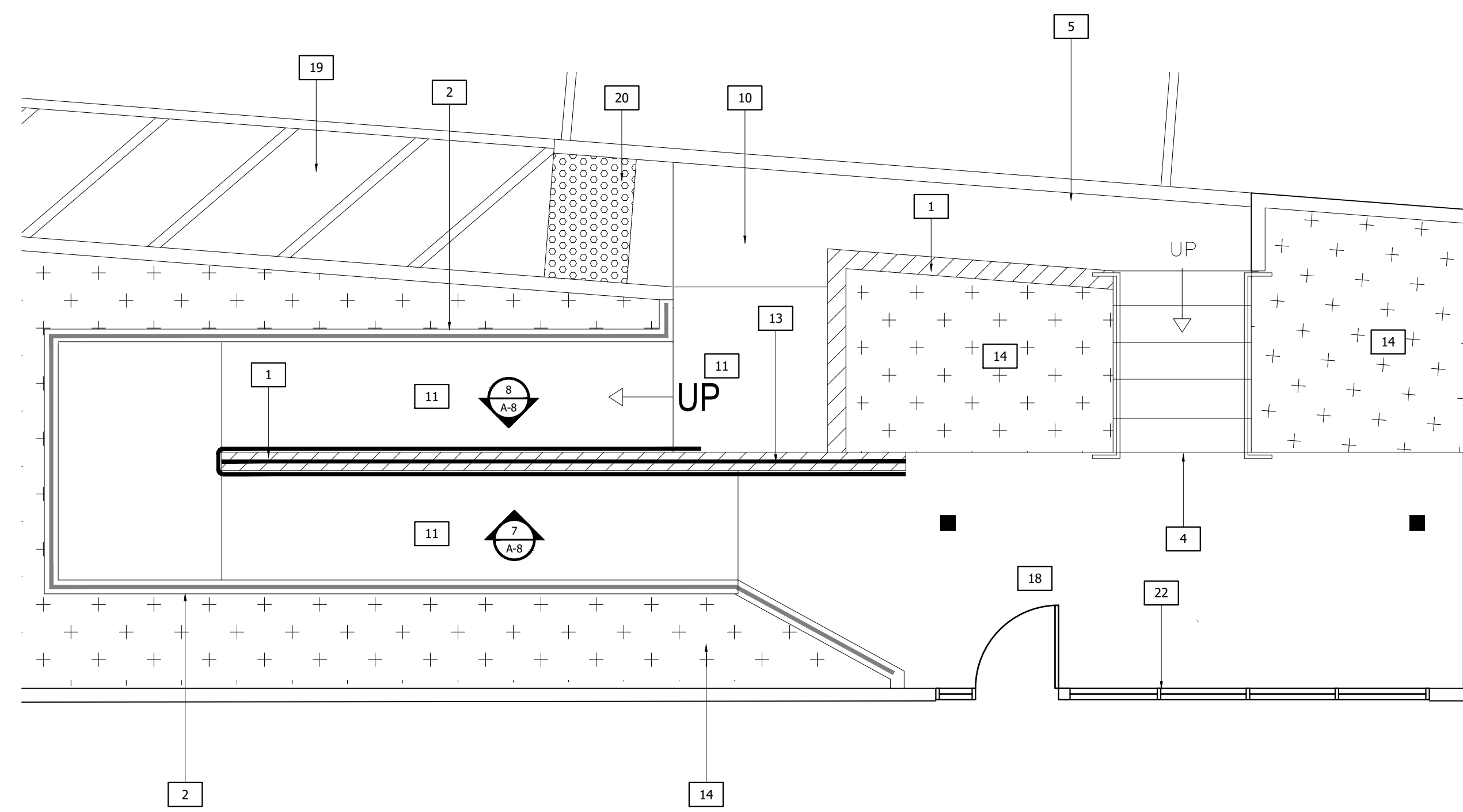

KEYNOTES

- 1 EXISTING CMU WALL TO REMAIN. PROTECT IN PLACE.
- 2 EXISTING HANDRAIL TO REMAIN U.O.N.
- 3 DEMOLISH GUARDRAIL AND HANDRAIL.
- 4 EXISTING STAIRS TO REMAIN.
- 5 EXISTING WALK TO REMAIN.
- 6 DEMOLISH EXISTING VAN ACCESSIBLE PARKING SIGNAGE.
- 7 DEMOLISH EXISTING ACCESSIBLE PARKING SIGNAGE.
- 8 NEW VAN ACCESSIBLE PARKING SIGNAGE.
- 9 NEW ACCESSIBLE PARKING SIGNAGE.
- 10 REWORK EXISTING WALKWAY. PROVIDE 5% SLOPE MAX IN DIRECTION OF TRAVEL AND 2% MAX CROSS SLOPE.
- 11 REWORK EXISTING RAMP AND BOTTOM LANDING. RAMP SLOPE TO BE A MAXIMUM OF 8.33% IN DIRECTION OF TRAVEL AND 2% MAX CROSS SLOPE. BOTTOM LANDING TO BE 6" IN DIRECTION OF TRAVEL WITH A MAX. 2% SLOPE IN ALL DIRECTIONS.
- 12 NEW 36" TRUNCATED DOMES MAT. SEE DETAIL 15/A-0.2
- 13 NEW GUARDRAIL AND HANDRAIL.
- 14 EXISTING LANDSCAPING TO REMAIN.
- 15 EXISTING ACCESSIBLE PARKING STRIPING AND ACCESS AISLE TO REMAIN.
- 16 PROVIDE "NO PARKING" LETTERING AT EXISTING ACCESS AISLE. SEE 19/A-0.2 FOR ADDITIONAL INFORMATION.
- 17 NEW VAN ACCESSIBLE PARKING STALL AND ACCESS AISLE STRIPING. SEE 19/A-0.2 FOR ADDITIONAL INFORMATION.
- 18 EXISTING ACCESSIBLE PRIMARY ENTRANCE TO REMAIN.
- 19 EXISTING PATH OF TRAVEL WALKWAY AND STRIPING TO REMAIN.
- 20 EXISTING CURB RAMP AND TRUNCATED DOMES MAT TO REMAIN.
- 21 RE-STRIPE EXISTING STANDARD PARKING STALL.
- 22 NEW STOREFRONT GLAZING TO MATCH EXISTING.

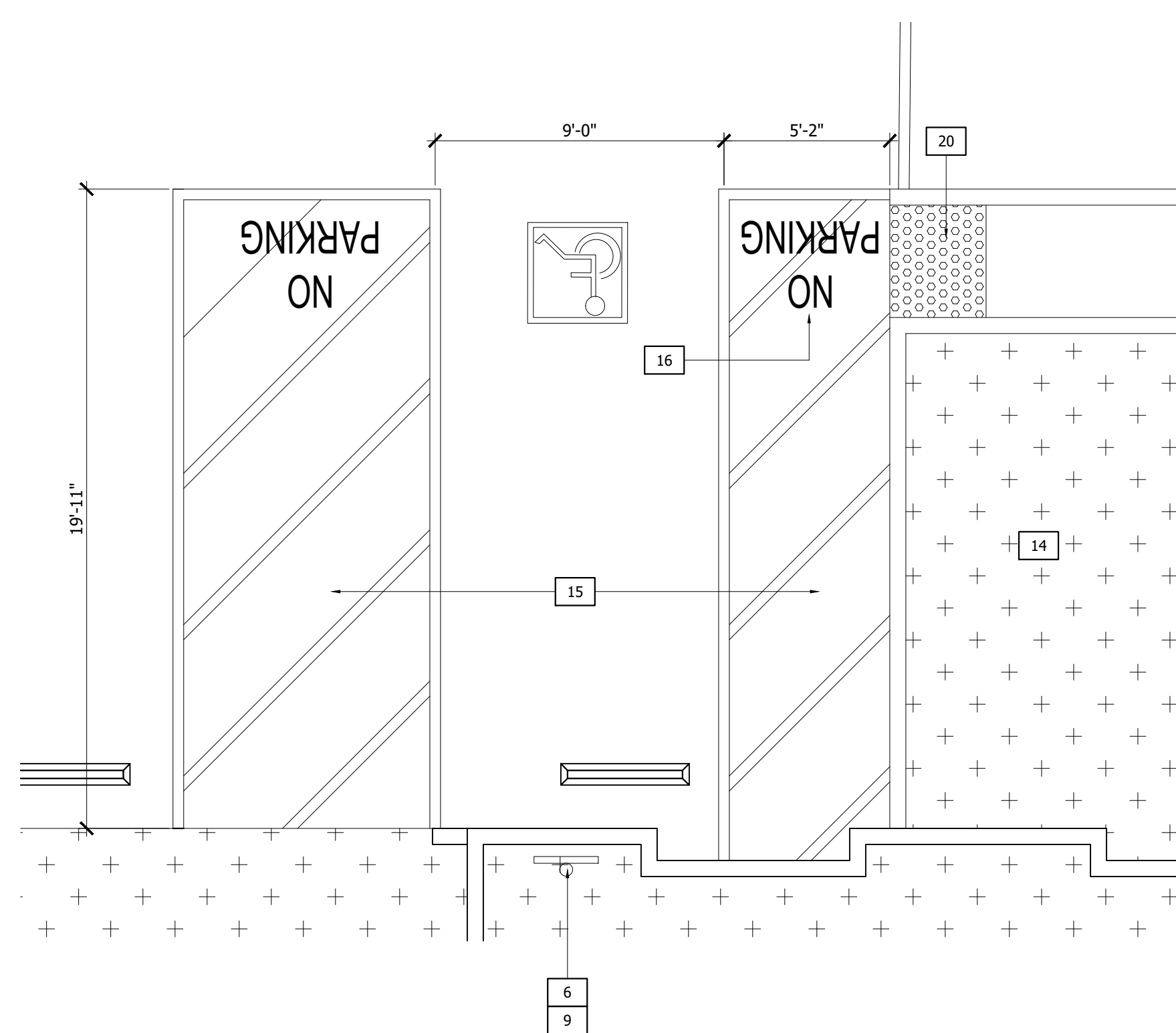

ENLARGED EXISTING ACCESSIBLE PARKING

SCALE: 1/4" = 1'-0"

9

ENLARGED RAMP DEMO

SCALE: 1/4" = 1'-0"

1

SHEET NO.

SP-1.1

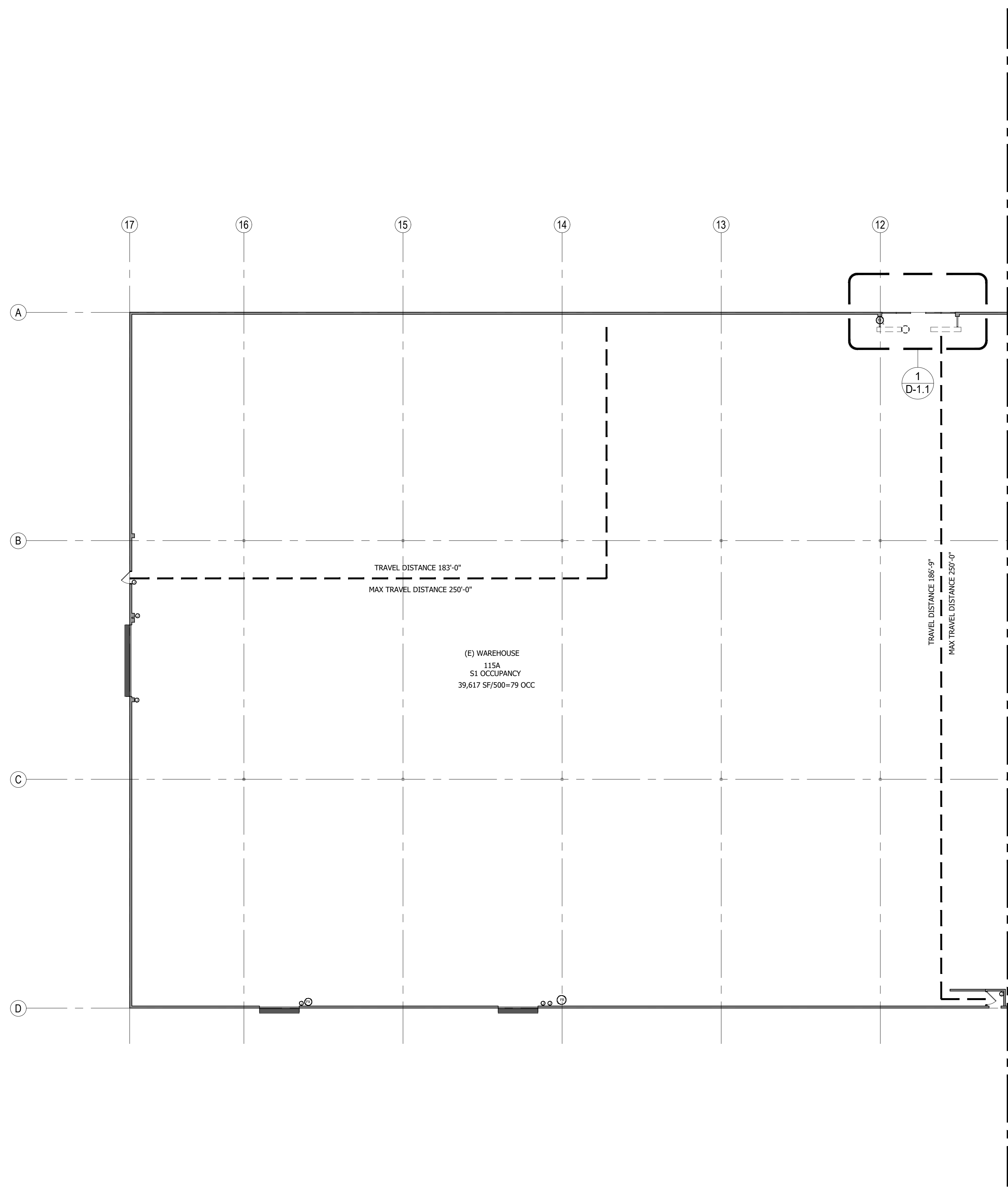

CODE ANALYSIS

OCCUPANCY CALCULATIONS

'B' OCCUPANCY:

OFFICES	1,530 S.F. / 150 = 12 OCCUPANTS
BREAK ROOM	212 S.F. / 15 = 15 OCCUPANTS
CONFERENCE ROOM	210 S.F. / 15 = 14 OCCUPANTS
IT ROOM (ACCESSORY)	63 S.F.
JANITOR (ACCESSORY)	63 S.F.
CIRCULATION (ACCESSORY)	216 S.F.
RESTROOMS (ACCESSORY)	677 S.F.

'S-1' OCCUPANCY:

WAREHOUSE	105,806 S.F. / 500 = 212 OCCUPANTS
MEZZANINE	295 S.F. / 500 = 1 OCCUPANT
TOTAL SQUARE FOOTAGE	109,072 S.F.
TOTAL OCCUPANTS	254 OCCUPANTS

PLUMBING FIXTURE COUNT PER CPC 2019 TABLE 422.1:

OFFICE ----- 2,971 S.F. / 200 = 15

8 MEN, 8 WOMEN			
REQUIRED FOR MEN	2 WC	1 UR	2 LAVS
REQUIRED FOR WOMEN	4 WC		2 LAVS

WAREHOUSE ----- 106,101 S.F. / 5,000 = 22

11 MEN, 11 WOMEN			
REQUIRED FOR MEN	1 WC		1 LAV
REQUIRED FOR WOMEN	1 WC		1 LAV

TOTAL REQUIRED FIXTURES FOR MEN----- 3 WC 1 UR 3 LAVS
 TOTAL REQUIRED FIXTURES FOR WOMEN---- 4 WC 3 LAVS
 TOTAL PROVIDED FIXTURES FOR MEN----- 6 WC 2 UR 7 LAVS
 TOTAL PROVIDED FIXTURES FOR WOMEN---- 7 WC 6 LAVS

NUMBER OF EXITS REQUIRED

TOTAL EXITS REQUIRED:	2
TOTAL EXITS PROVIDED:	10

KEYPLAN

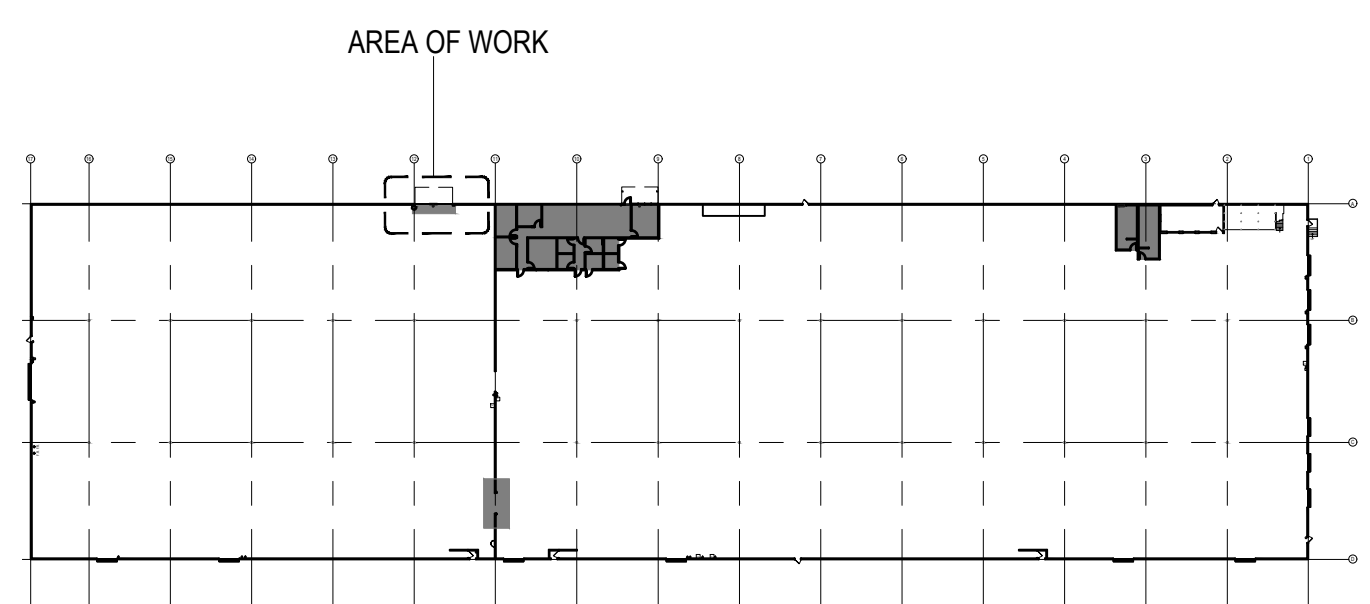

KEYNOTES

1 -----

SYMBOL LEGEND

- # / # DETAIL NUMBER/LETTER SHEET NUMBER
- ☉ SURFACE MOUNTED FIRE EXTINGUISHER TO REMAIN.
- + SUBSCRIPT "R" INDICATES RELOCATED.

REVISIONS

ISSUE 01	SET TO CLIENT	11/26/21
ISSUE 02	SET TO CLIENT	12/17/21
PLAN CHECK	CORRECTIONS	02/18/22

OWNERSHIP AND USE OF DOCUMENTS
 These drawings are the property of CDL DESIGN and shall remain the property of CDL DESIGN. They are to be used only for the use of the specified project and shall not be used elsewhere without the expressed written permission of CDL DESIGN GROUP.

PM:	NM
DRAWN BY:	XX
JOB NO.:	21-1426.02

SHEET NO.
A-0.5

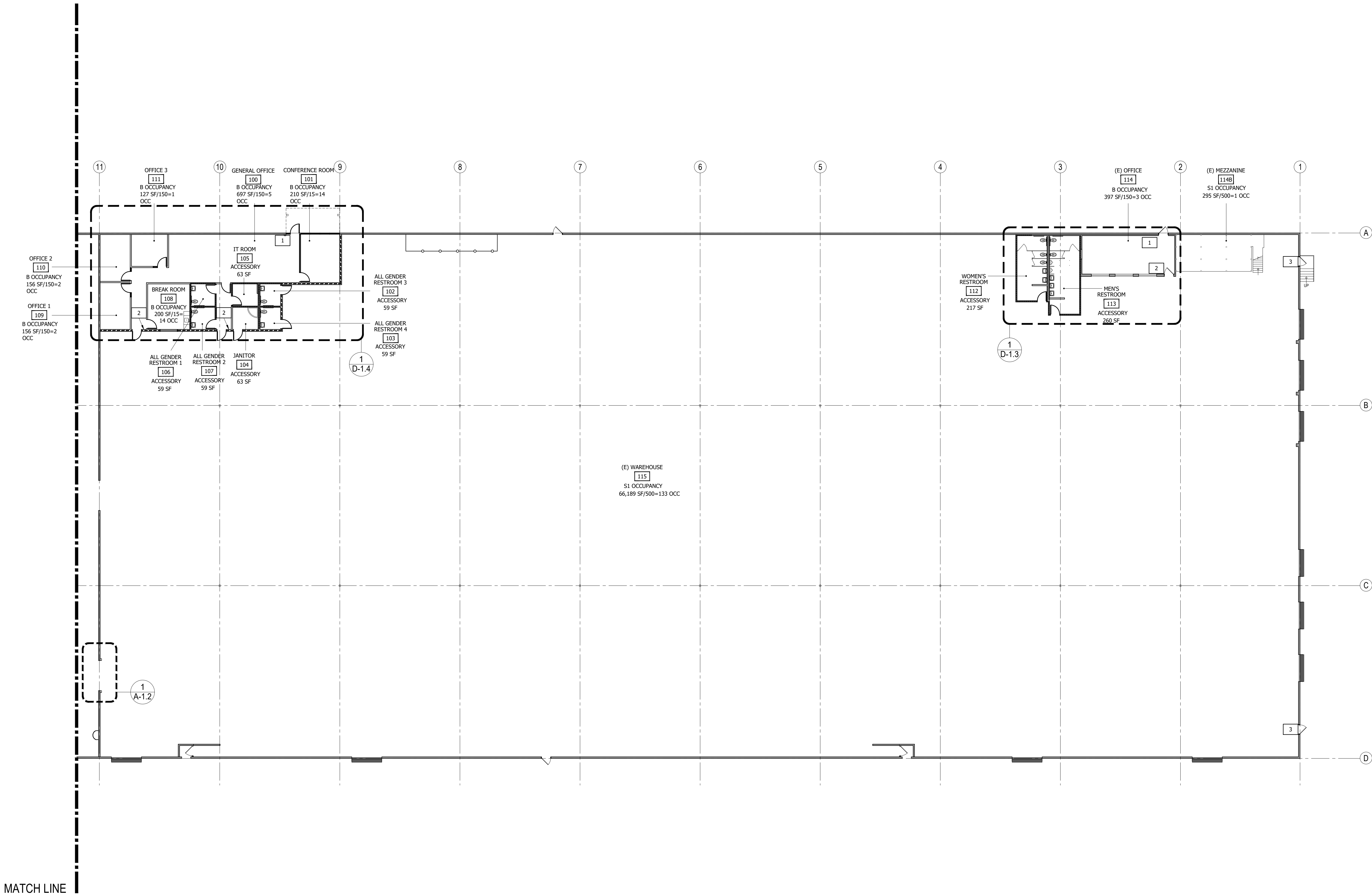

MATCH LINE

CODE ANALYSIS

OCCUPANCY CALCULATIONS

'B' OCCUPANCY:

OFFICES	-----	1,530 S.F. / 150	=	12 OCCUPANTS
BREAK ROOM	-----	212 S.F. / 15	=	15 OCCUPANTS
CONFERENCE ROOM	-----	210 S.F. / 15	=	14 OCCUPANTS
IT ROOM (ACCESSORY)	-----	63 S.F.		
JANITOR (ACCESSORY)	-----	63 S.F.		
CIRCULATION (ACCESSORY)	----	216 S.F.		
RESTROOMS (ACCESSORY)	-----	677 S.F.		

'S-1' OCCUPANCY:

WAREHOUSE	-----	105,806 S.F. / 500	=	212 OCCUPANTS
MEZZANINE	-----	295 S.F. / 500	=	1 OCCUPANT
TOTAL SQUARE FOOTAGE	-----	109,072 S.F.		
TOTAL OCCUPANTS	-----	254 OCCUPANTS		

NUMBER OF EXITS REQUIRED

TOTAL EXITS REQUIRED:	2
TOTAL EXITS PROVIDED:	10

PLUMBING FIXTURE COUNT PER CPC 2019 TABLE 422.1:

OFFICE ----- 2,971 S.F. / 200 = 15

8 MEN, 8 WOMEN

REQUIRED FOR MEN	2 WC	1 UR	2 LAVS
REQUIRED FOR WOMEN	4 WC	2 LAVS	

WAREHOUSE ----- 106,101 S.F. / 5,000 = 22

11 MEN, 11 WOMEN

REQUIRED FOR MEN	1 WC	1 LAV
REQUIRED FOR WOMEN	1 WC	1 LAV

TOTAL REQUIRED FIXTURES FOR MEN----- 3 WC 1 UR 3 LAVS
 TOTAL REQUIRED FIXTURES FOR WOMEN---- 4 WC 3 LAVS
 TOTAL PROVIDED FIXTURES FOR MEN----- 6 WC 2 UR 7 LAVS
 TOTAL PROVIDED FIXTURES FOR WOMEN---- 7 WC 6 LAVS

KEYPLAN

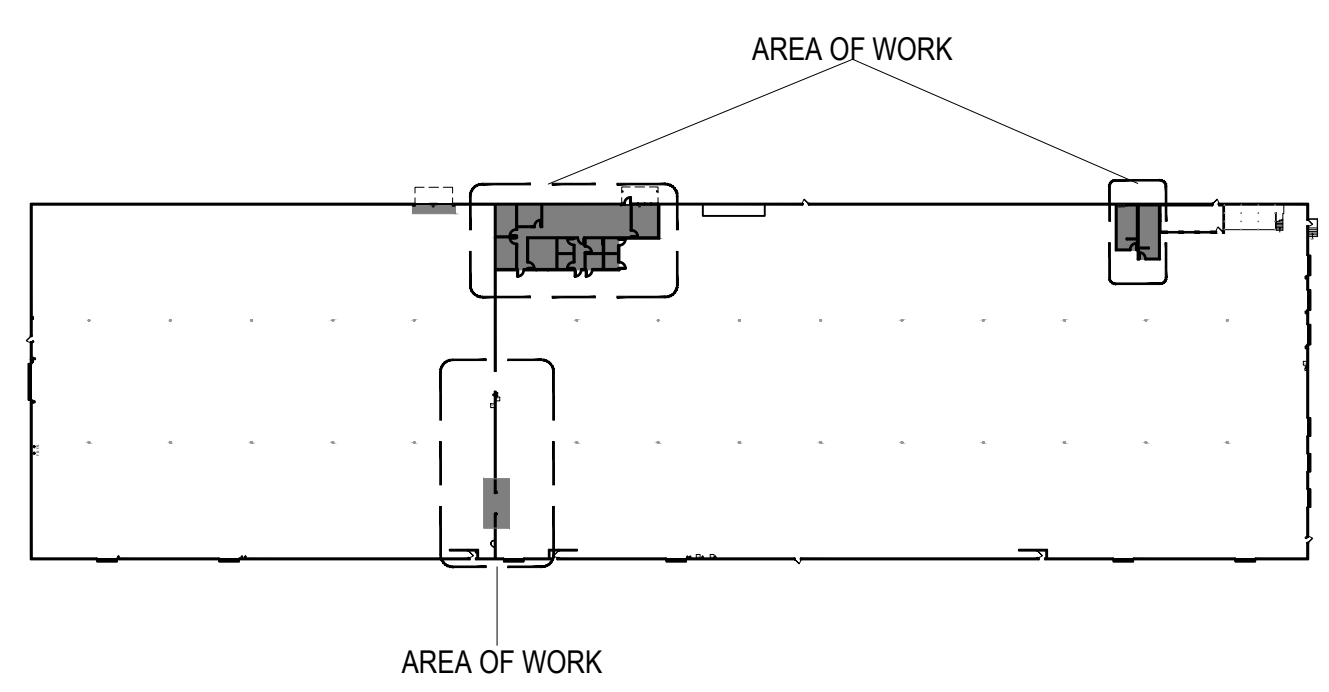

KEYNOTES

- 1 INSTALL TACTILE EXIT SIGNAGE AT 48"-60" HIGH AT LATCH SIDE OF DOOR PER CBC SEC 11B-703.4.1. SEE 8/A-0.2
- 2 INSTALL TACTILE EXIT ROUTE SIGNAGE AT 48"-60" HIGH AT LATCH SIDE OF DOOR PER CBC SEC 11B-703.4.1. SEE 8/A-0.2
- 3 EXISTING PANIC HARDWARE TO REMAIN.

SYMBOL LEGEND

- #/ # DETAIL NUMBER/LETTER SHEET NUMBER
- ⊙ SURFACE MOUNTED FIRE EXTINGUISHER.
- * SUBSCRIPT "R" INDICATES RELOCATED.

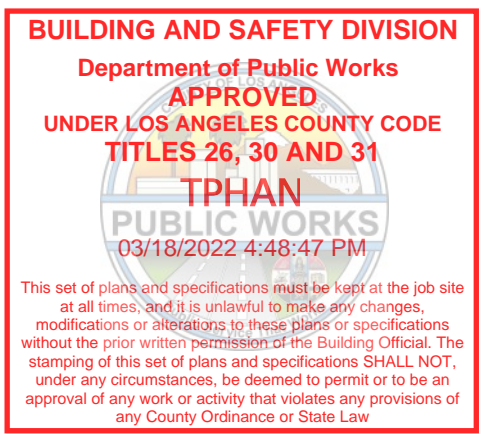

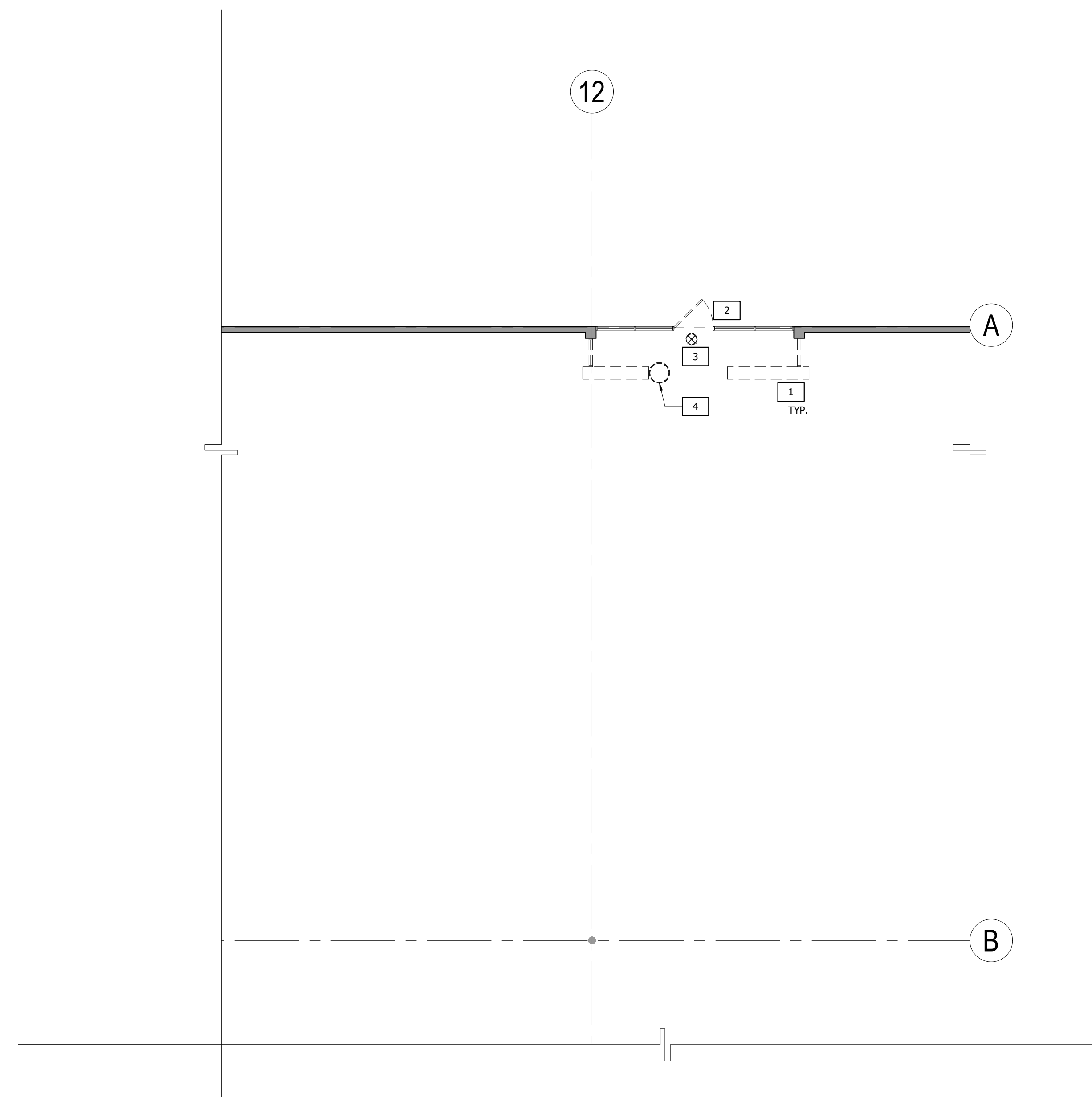

1 DEMOLITION PLAN
SCALE: 1/8"=1'-0"

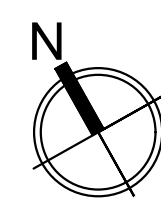

KEYPLAN

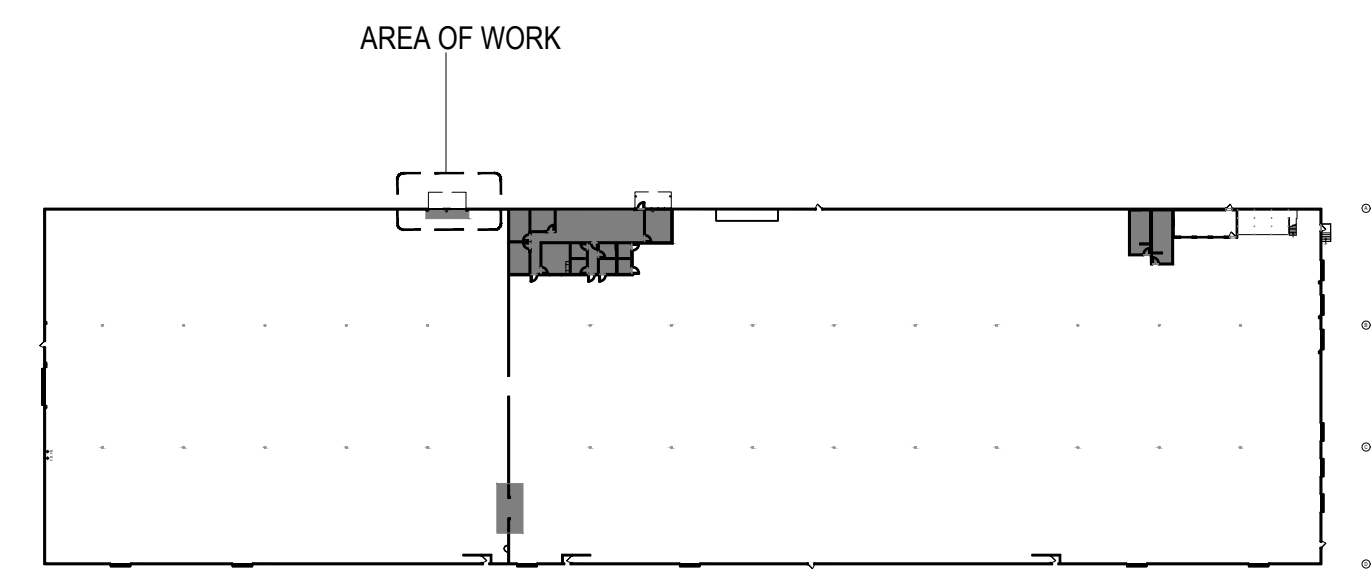

KEY NOTES

- 1 DEMOLISH EXISTING PARTITIONS AND GLAZING.
- 2 DEMOLISH EXISTING STOREFRONT DOOR.
- 3 DEMOLISH EXISTING EXIT SIGN.
- 4 REMOVE EXISTING FIRE EXTINGUISHER. SAVE FOR RELOCATION.

SYMBOL LEGEND

- DEMOLISHED PARTITION:
- ===== EXISTING TO REMAIN
- ===== EXISTING DOOR TO REMAIN
- EXISTING DOOR TO BE DEMOLISHED

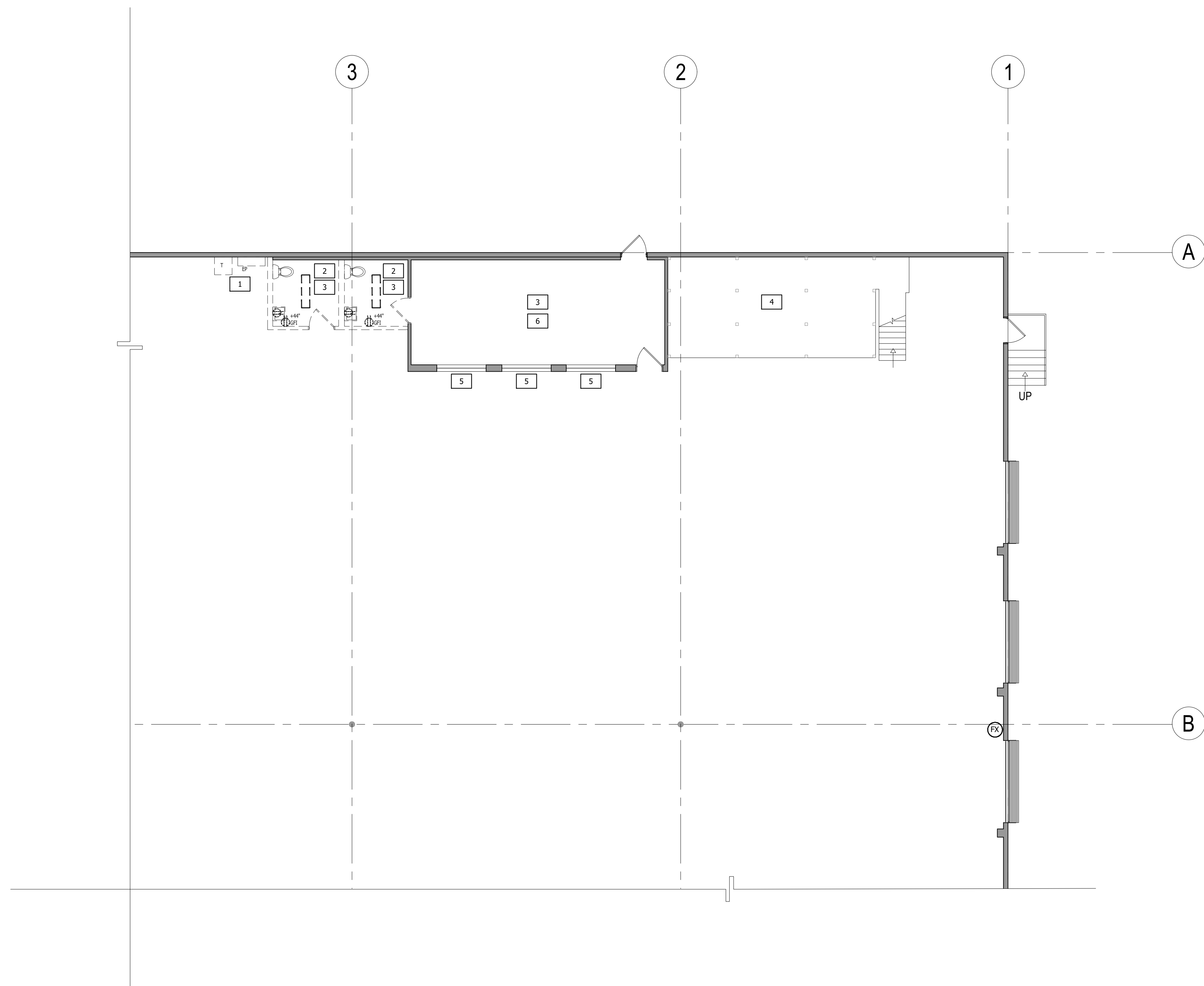

1 DEMOLITION PLAN
SCALE: 1/8"=1'-0"



AN

KEYPLAN

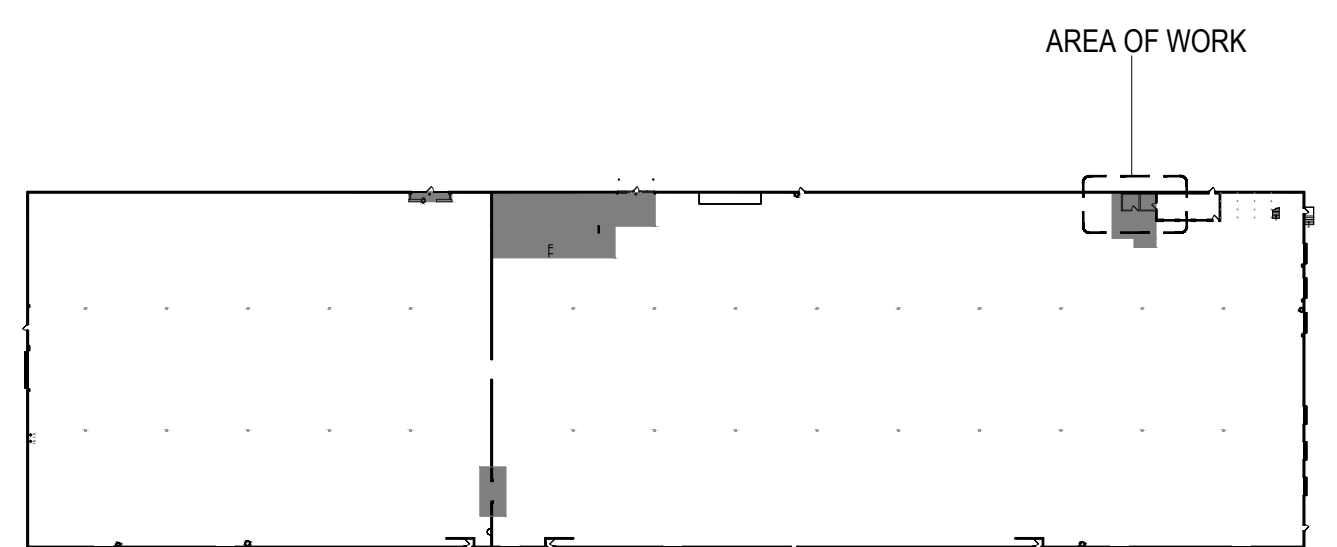

KEY NOTES

- 1 REMOVE EXISTING PANEL AND TRANSFORMER. SAVE FOR RELOCATION.
- 2 DEMOLISH EXISTING SINGLE USER RESTROOMS, PLUMBING FIXTURES AND FINISHES. CAP OFF PLUMBING.
- 3 DEMOLISH EXISTING FINISHES THROUGHOUT.
- 4 DEMOLISH PLASTIC AROUND EXISTING MEZZANINE. MEZZANINE TO REMAIN. PROTECT IN PLACE.
- 5 EXISTING GLAZING TO REMAIN. PROTECT IN PLACE.
- 6 EXISTING T-BAR AND LIGHTING TO REMAIN. PROTECT IN PLACE.

SYMBOL LEGEND

- DEMOLISHED PARTITION:
- EXISTING TO REMAIN
- EXISTING DOOR TO REMAIN
- EXISTING DOOR TO BE DEMOLISHED
- ⊙ EXISTING SURFACE MOUNTED FIRE EXTINGUISHER TO REMAIN

SHEET NO.

D-1.3

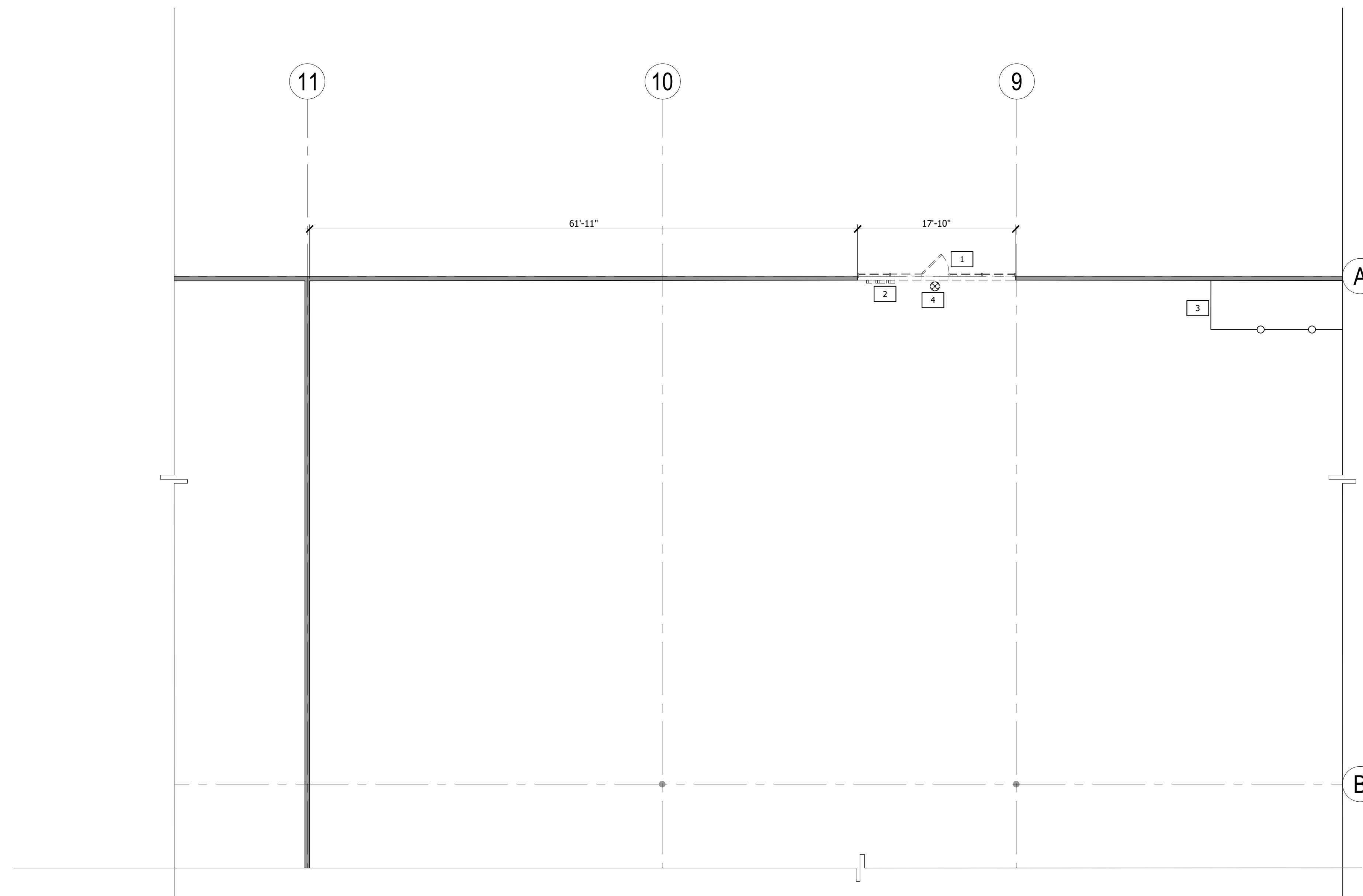

1 DEMOLITION PLAN
SCALE: 1/8"=1'-0"

KEYPLAN

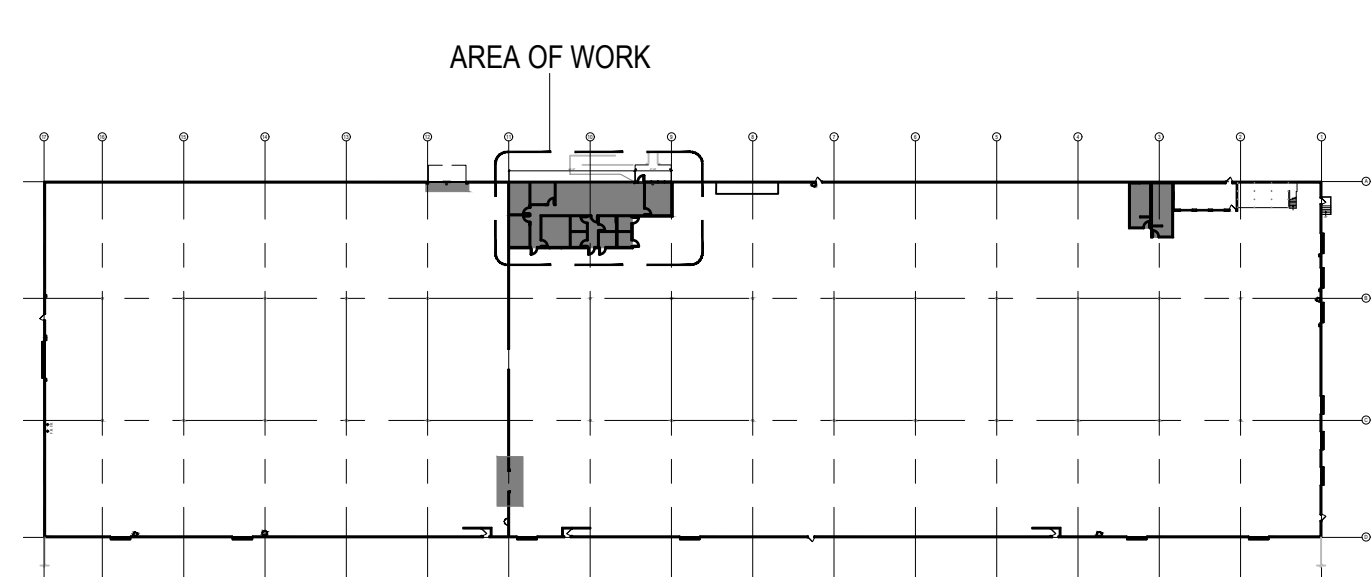

KEY NOTES

- 1 DEMOLISH EXISTING DECORATIVE STOREFRONT GLAZING.
- 2 REMOVE EXISTING TELEPHONE BACKBOARD AND SAVE FOR RELOCATION IN NEW LAYOUT.
- 3 EXISTING FENCING TO REMAIN. PROTECT IN PLACE.
- 4 DEMOLISH EXISTING EXIT SIGN.

SYMBOL LEGEND

- DEMOLISHED PARTITION:
- ===== EXISTING TO REMAIN
- |—|—| EXISTING DOOR TO REMAIN
- - - - - EXISTING DOOR TO BE DEMOLISHED

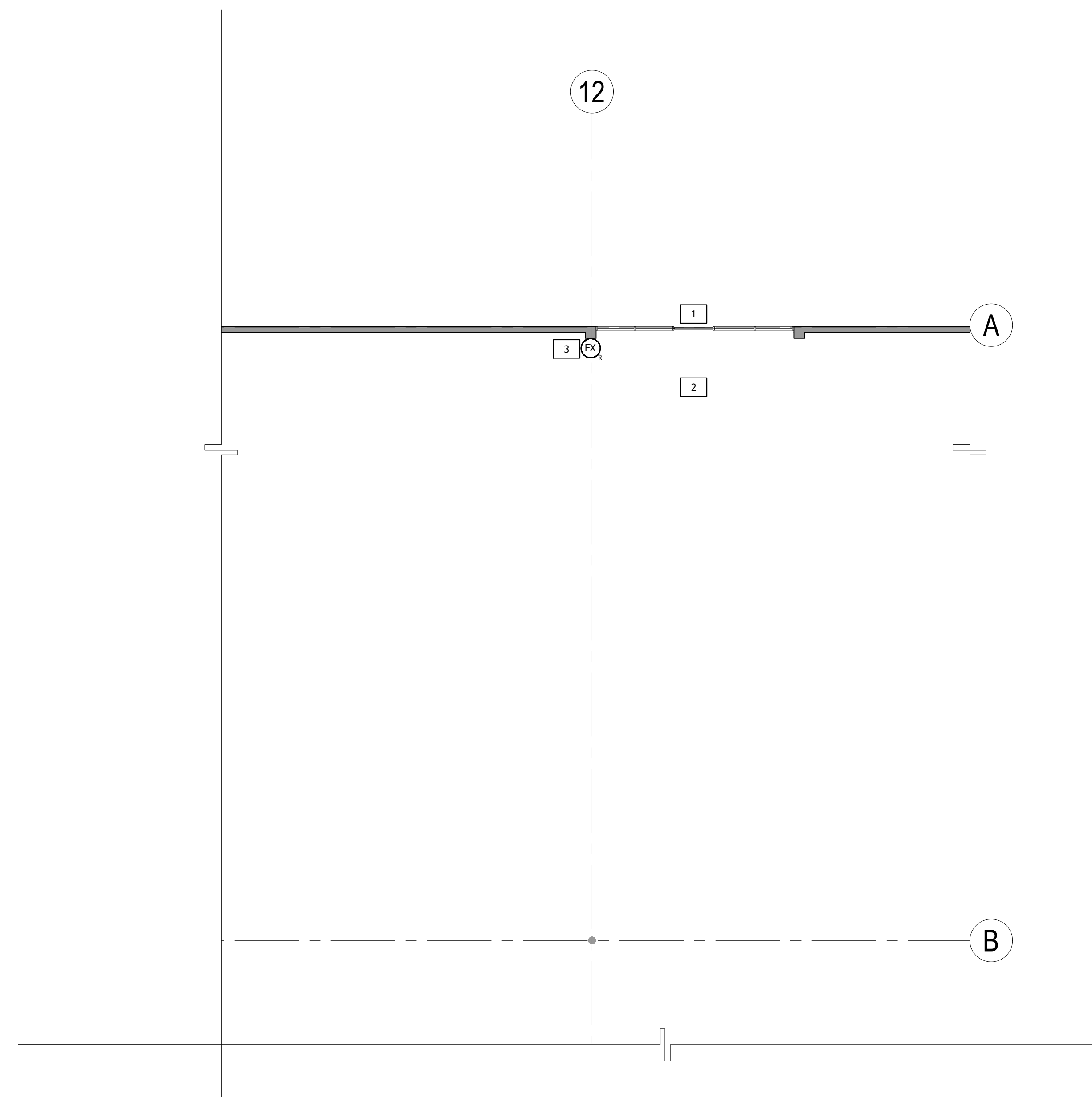

1 CONSTRUCTION PLAN
SCALE: 1/8"=1'-0"

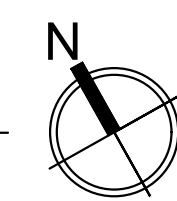

KEYPLAN

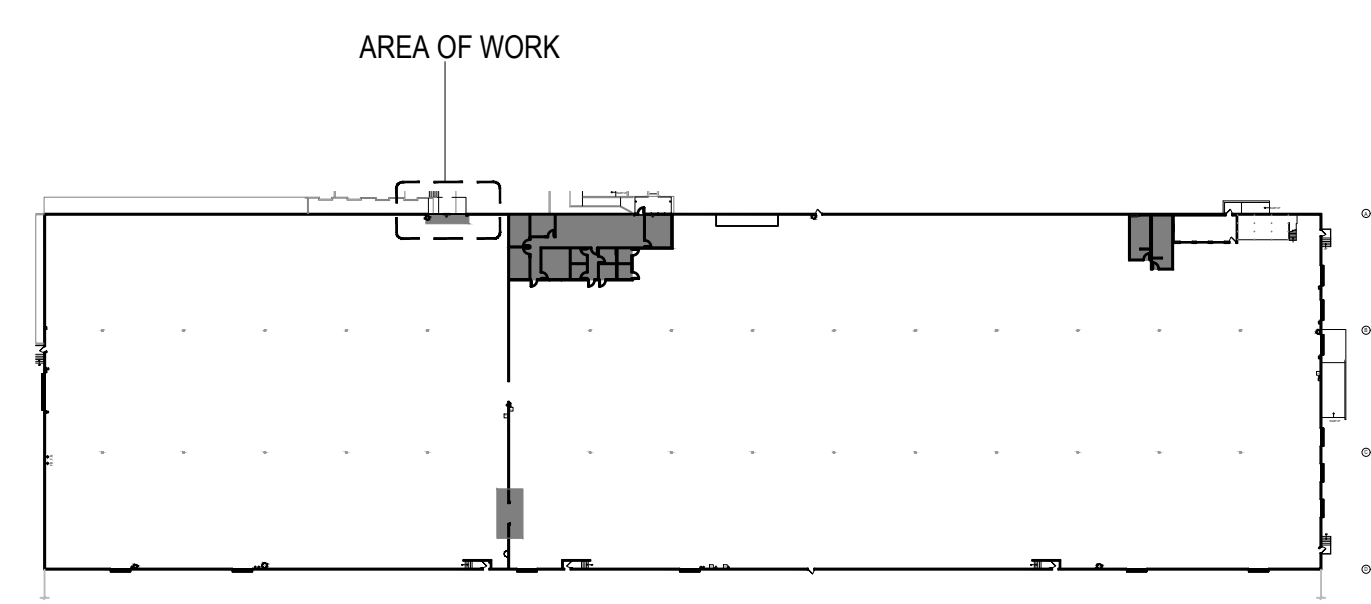

KEY NOTES

- 1 REPLACE EXISTING DOOR WITH SPANDREL GLASS. TO MATCH EXISTING.
- 2 REPAIR CRACKS AND HOLES IN CONCRETE FLOOR WHERE FRAMING WAS REMOVED.
- 3 RELOCATED SURFACE MOUNT FIRE EXTINGUISHER.

SYMBOL LEGEND

- EXISTING TO REMAIN
- ⊙ SURFACE MOUNTED FIRE EXTINGUISHER.
- * SUBSCRIPT "R" INDICATES RELOCATED.

SHEET NO.

A-1.1

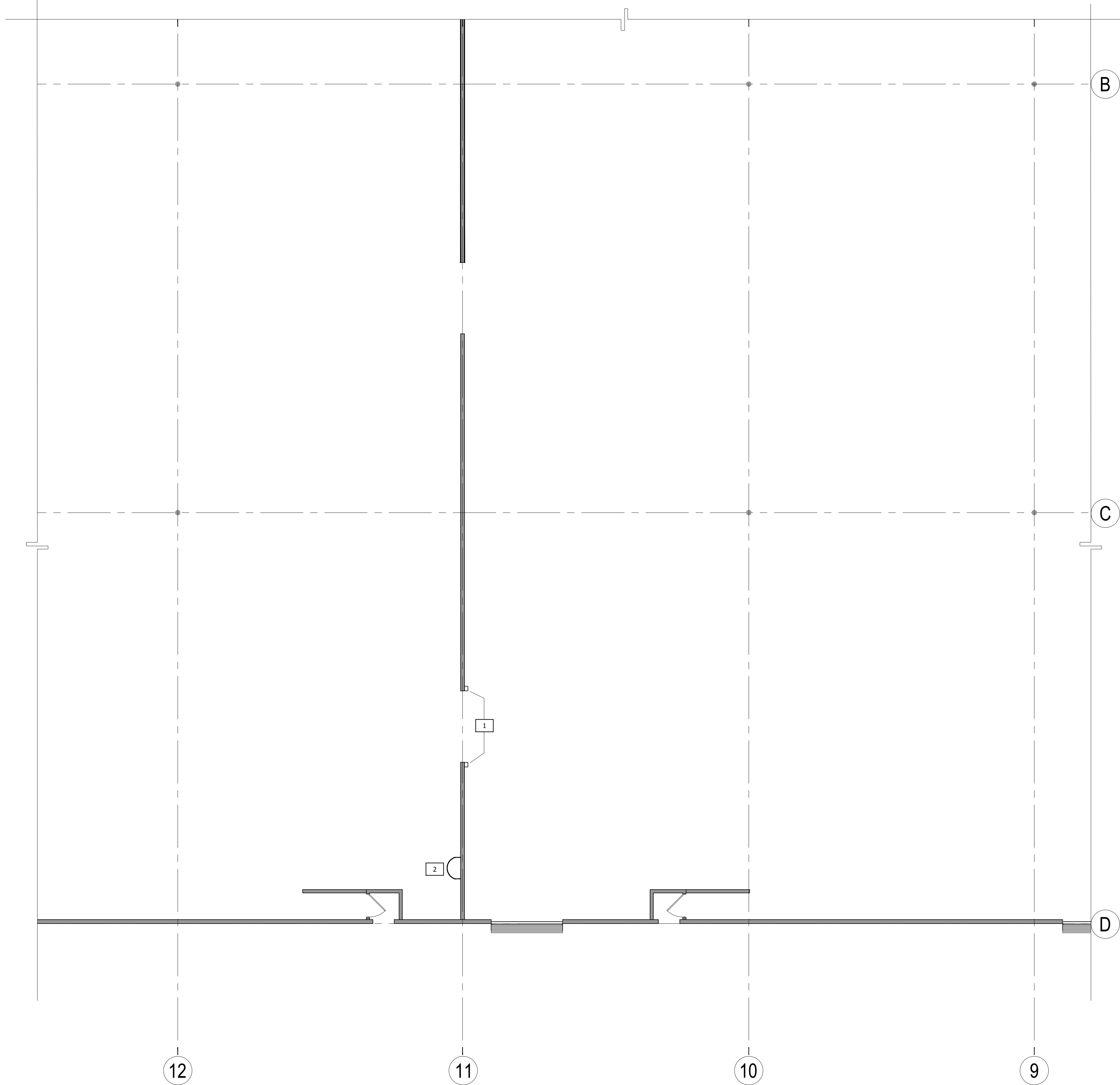

1 CONSTRUCTION PLAN
SCALE: 1/8"=1'-0"

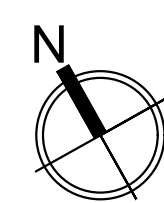

KEYPLAN

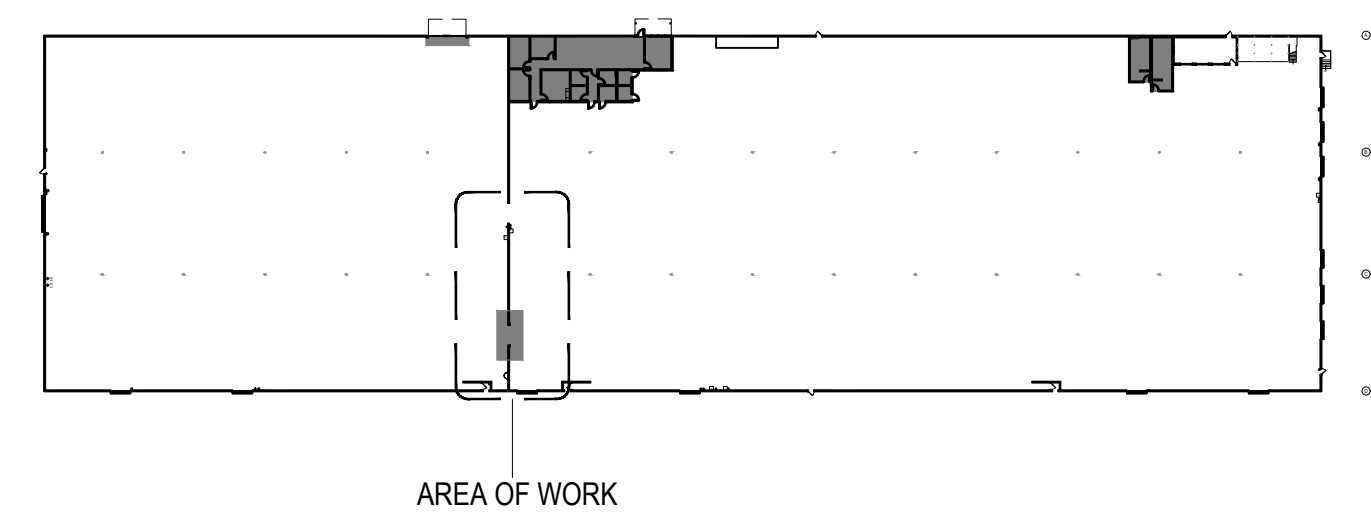

KEY NOTES

- 1 EXISTING OPENING AT CONCRETE WALL. SEE STRUCTURAL DRAWINGS FOR OPENING REINFORCEMENT.
- 2 EXISTING ROOF LADDER. PROTECT IN PLACE.

SYMBOL LEGEND

— EXISTING WALL TO REMAIN

SHEET NO.

A-1.2

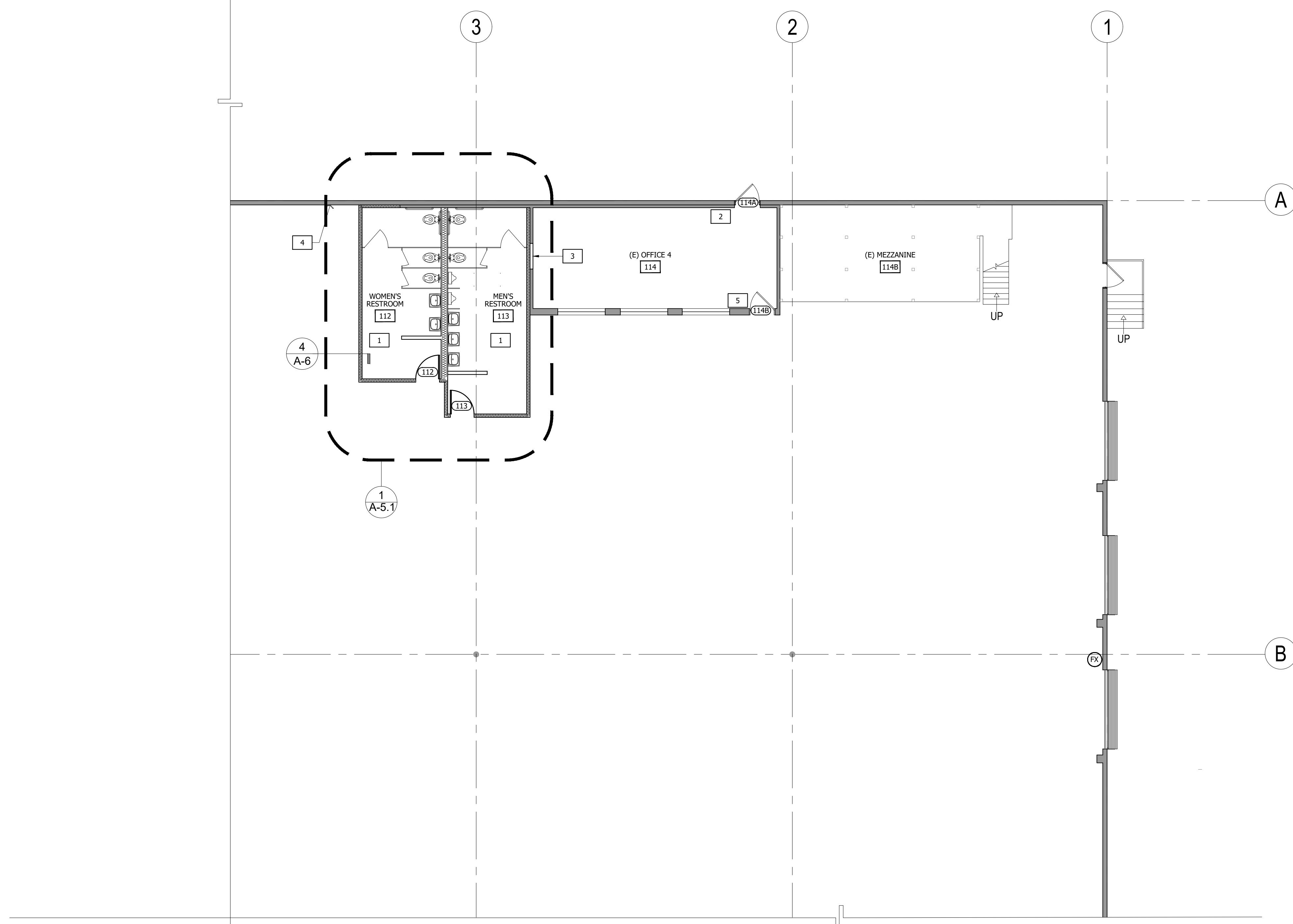

1 CONSTRUCTION PLAN
SCALE: 1/8"=1'-0"

KEYPLAN

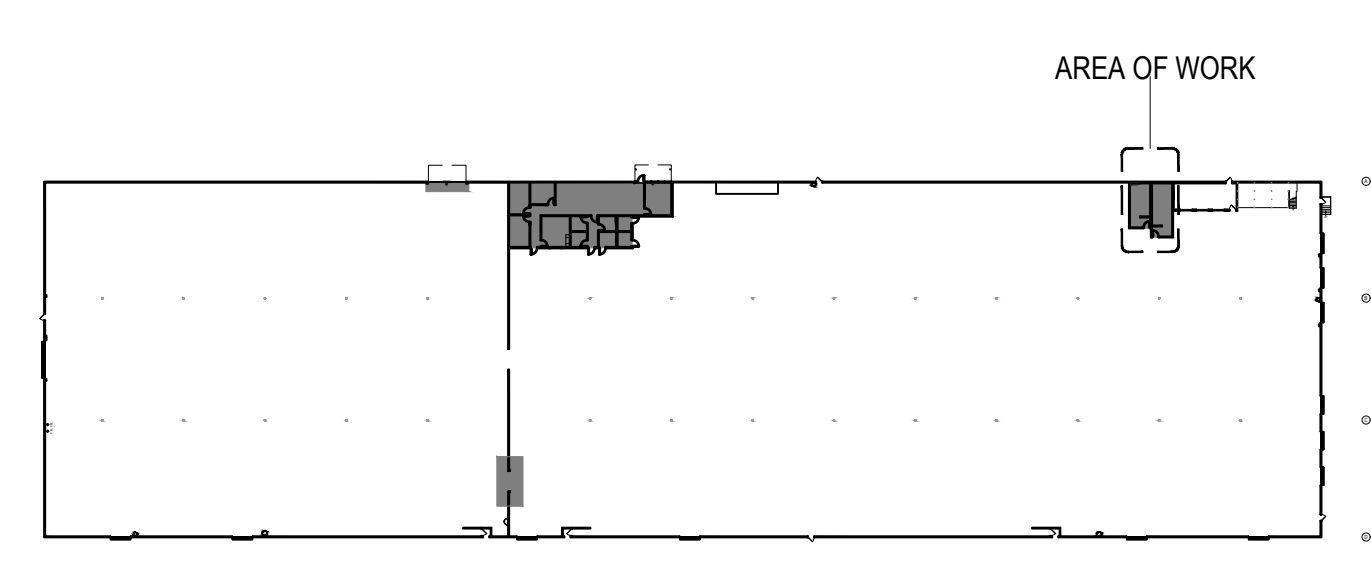

KEY NOTES

- 1 NEW ACCESSIBLE MULTI-STALL RESTROOMS.
- 2 INSTALL TACTILE EXIT SIGNAGE AT 48"-60" HIGH AT LATCH SIDE OF DOOR PER CBC SEC. 11B-703.4.1 SEE 8/A-0.2
- 3 INFILL WALL TO MATCH EXISTING CONDITION.
- 4 RELOCATED PANEL AND TRANSFORMER. SEE ELECTRICAL DRAWINGS.
- 5 INSTALL TACTILE EXIT ROUTE SIGNAGE AT 48"-60" HIGH AT LATCH SIDE OF DOOR PER CBC SEC. 11B-703.4.1 SEE 8/A-0.2

SYMBOL LEGEND

- EXISTING TO REMAIN
- NEW INTERIOR PARTITION. SEE 2/A-6
- NEW FURRED-OUT PARTITION. SEE 3/A-6
- NEW INSULATED INTERIOR PARTITION. SEE 4/A-6
- NEW BUILDING STANDARD DOOR ASSEMBLY AND FRAME. SEE DOOR SCHEDULE SHEET A-7 FOR ADDITIONAL INFORMATION.
- DOOR NUMBER
- EXISTING DOOR ASSEMBLY TO REMAIN
- ROOM NAME ← ROOM NAME
- ROOM NUMBER ← ROOM NUMBER
- DETAIL NUMBER/LETTER
- SHEET NUMBER
- FIRE EXTINGUISHER - 2-A, 10-B, C

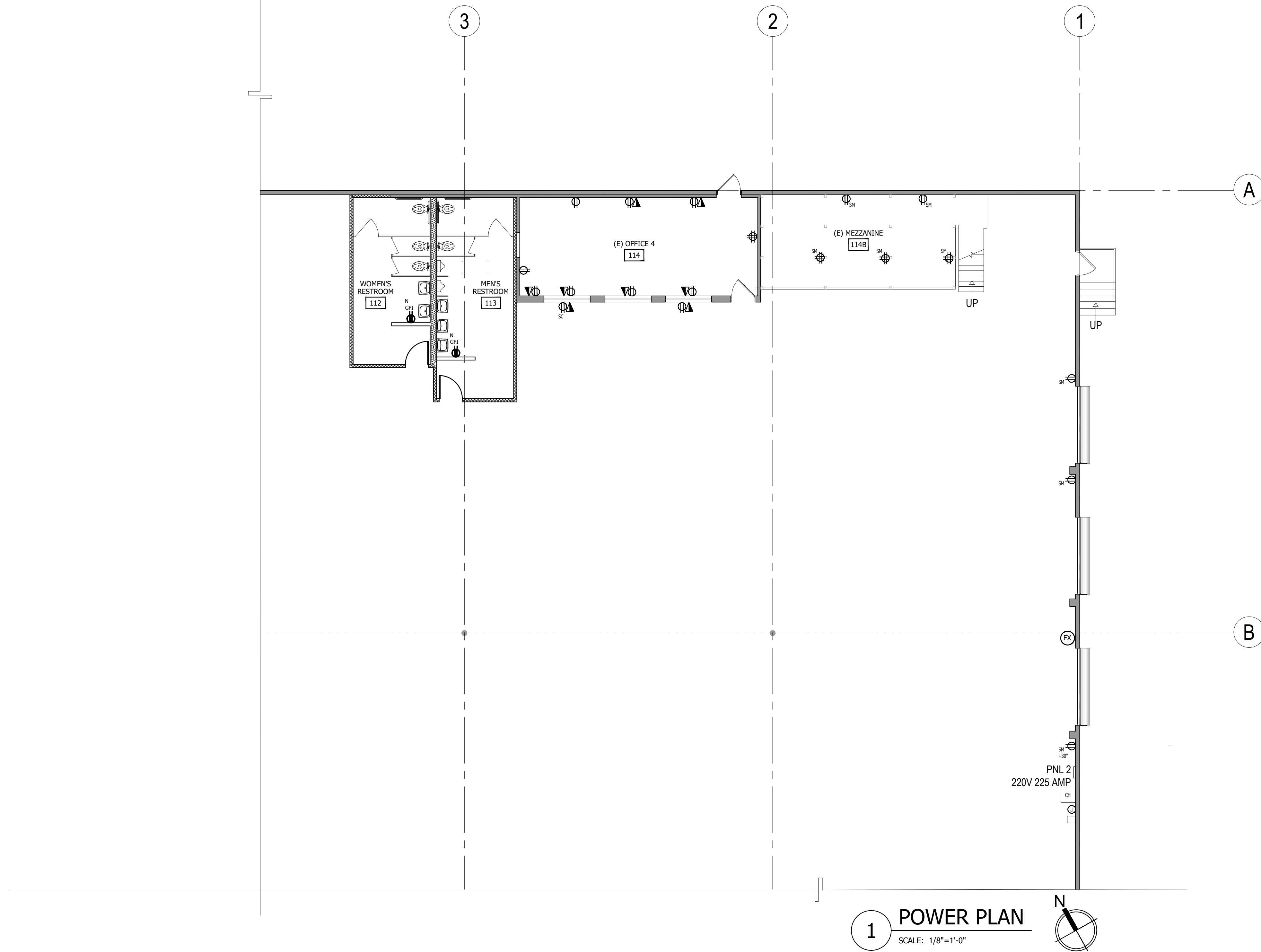

1 POWER PLAN
SCALE: 1/8"=1'-0"

KEYPLAN

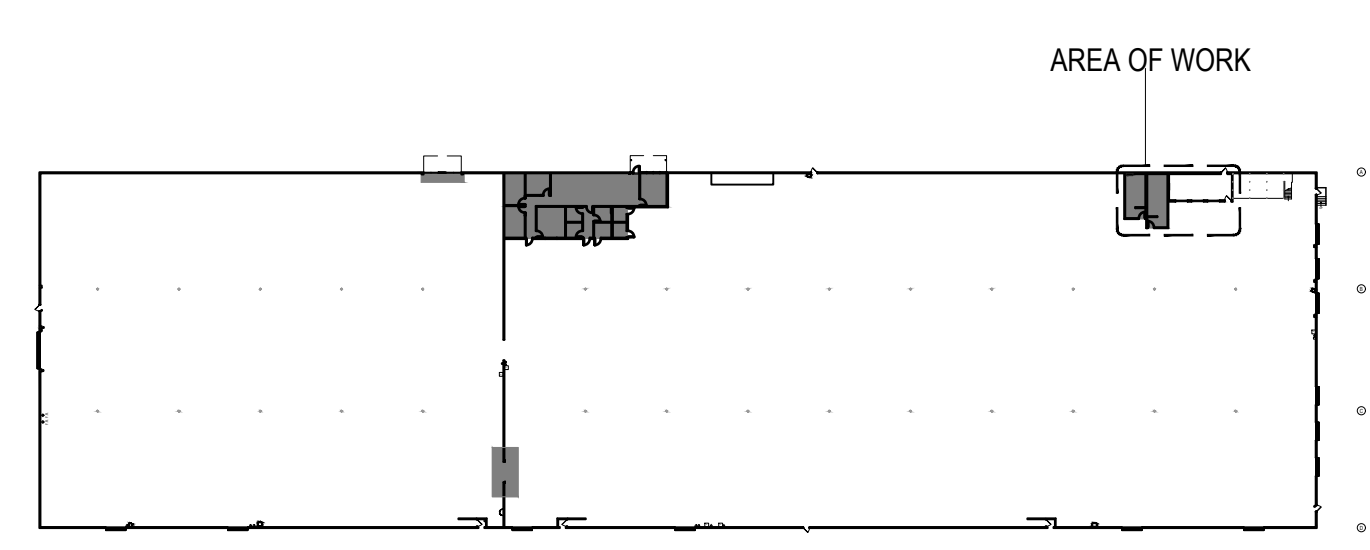

KEYNOTES

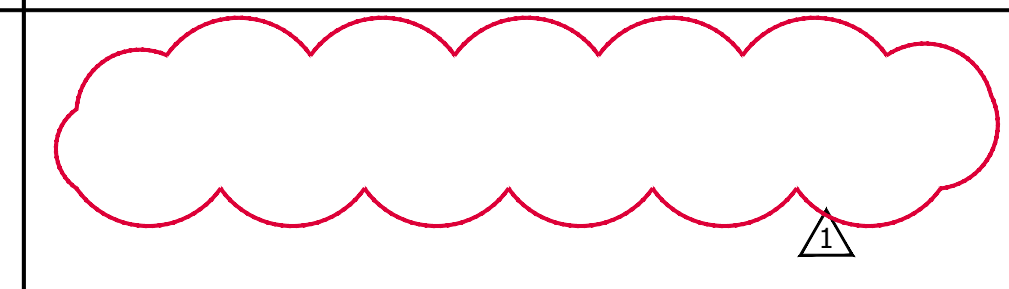

SYMBOL LEGEND

- NEW OUTLETS
- EXISTING OUTLETS
- DUPLEX ELECTRICAL WALL OUTLET: 110V, MOUNTED VERTICALLY AT 15" A.F.F. FROM BOTTOM OF PLATE U.O.N.
- FOURPLEX WALL OUTLET: 110V, MOUNTED VERTICALLY AT 15" A.F.F. FROM BOTTOM OF PLATE U.O.N.
- DEDICATED DUPLEX ELECTRICAL WALL OUTLET: 110V, 20AMP VERTICALLY MOUNTED AT 15" A.F.F. FROM BOTTOM OF PLATE U.O.N. SEE ELECTRICAL ENGINEERING DRAWINGS FOR SPECIFICATIONS. USE ORANGE RECEPTACLE AND BUILDING STANDARD COVER PLATE. MOUNT NEW RECEPTACLES WITH GROUND PLUG IN THE TOP POSITION.
- DEDICATED FOURPLEX ELECTRICAL WALL OUTLET: 110V, 20AMP VERTICALLY MOUNTED AT 15" A.F.F. FROM BOTTOM OF PLATE U.O.N. SEE ELECTRICAL ENGINEERING DRAWINGS FOR SPECIFICATIONS. USE ORANGE RECEPTACLE AND BUILDING STANDARD COVER PLATE. MOUNT NEW RECEPTACLES WITH GROUND PLUG IN THE TOP POSITION.
- DATA/TELEPHONE WALL OUTLET: SINGLE GANG OUTLET BOX MOUNTED IN WALL AT 15" A.F.F. FROM BOTTOM OF PLATE VERTICALLY U.O.N. WITH PULLSTRING.
- "N" SUBSCRIPT 'N' INDICATES NEW
- "SM" SUBSCRIPT 'SM' INDICATES SURFACE MOUNTED

NOTE:
POWER IS EXISTING TO REMAIN U.O.N.

SHEET NO.

A-2.3

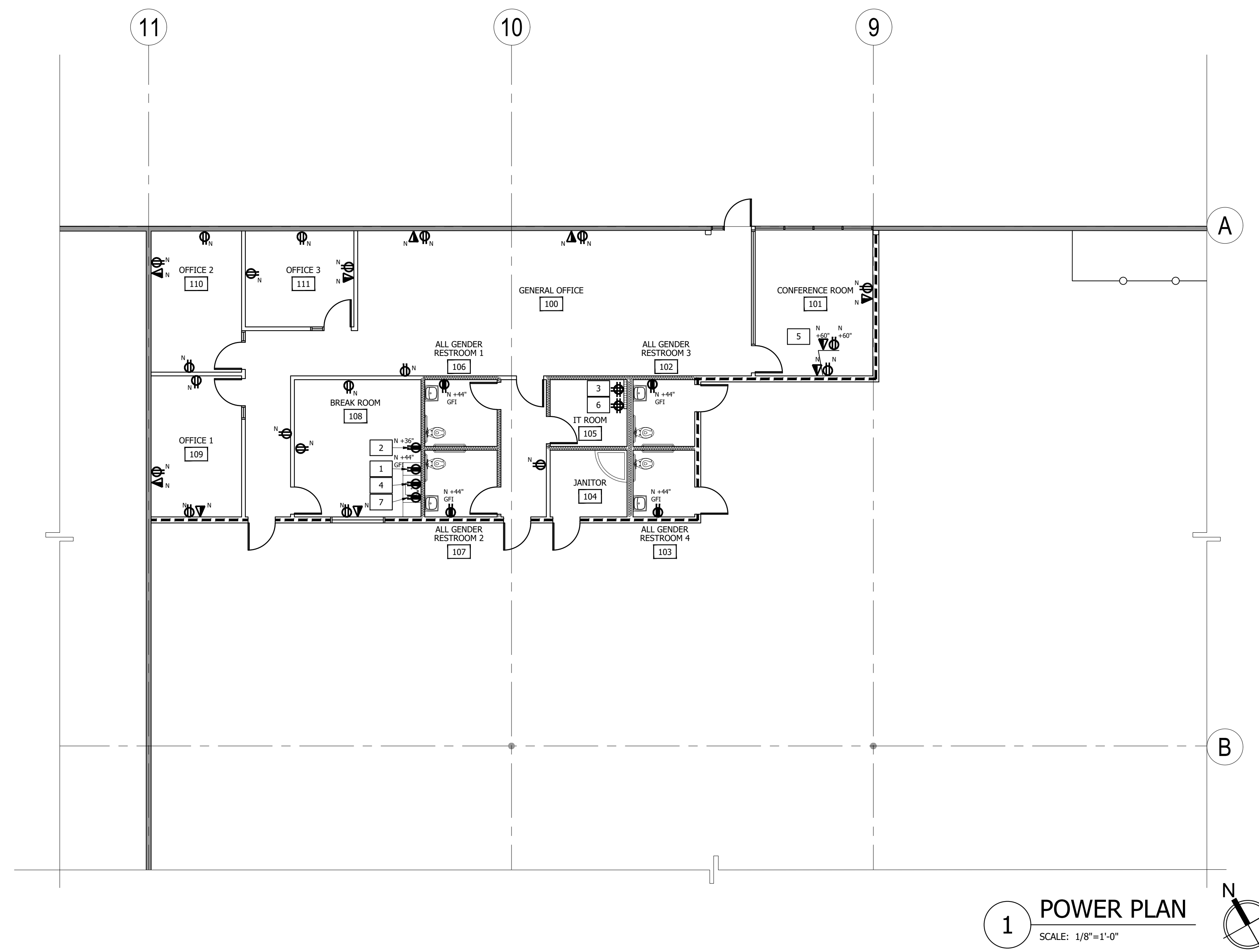

1 POWER PLAN
SCALE: 1/8"=1'-0"

KEYPLAN

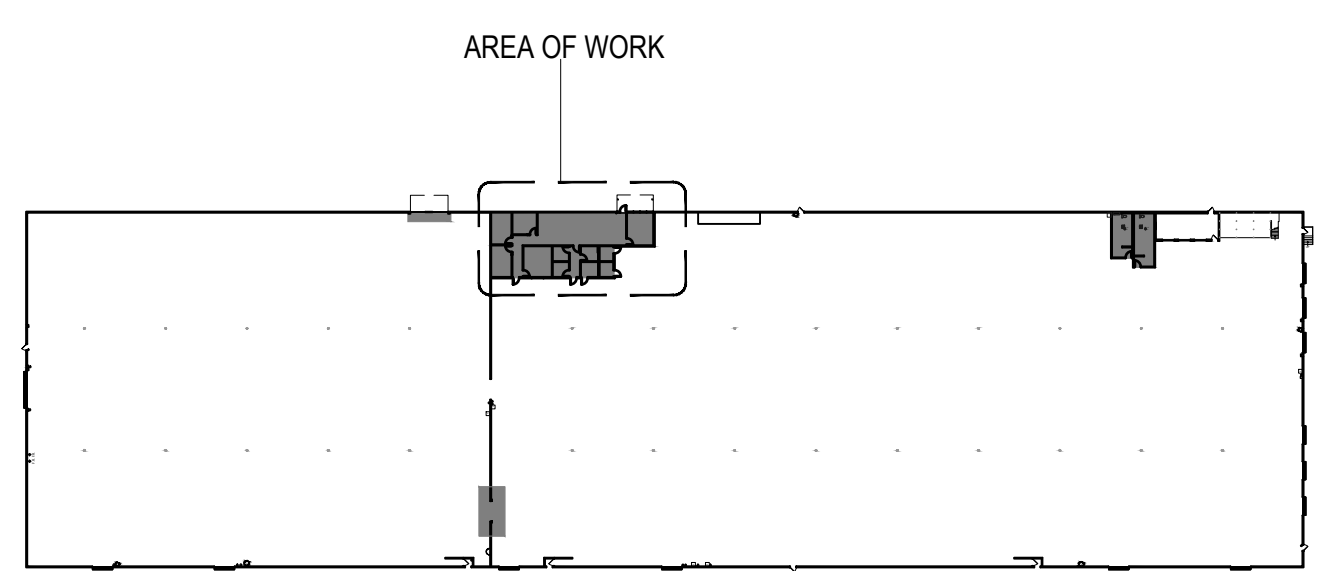

KEYNOTES

- 1 PROVIDE 20 A.S.C. FOR MICROWAVE, MOUNT AT 44" A.F.F.
- 2 PROVIDE 20 A.S.C. FOR REFRIGERATOR, MOUNT AT 36" A.F.F.
- 3 PROVIDE 20 A.S.C. FOR FILE SERVER.
- 4 GARBAGE DISPOSAL WITH SWITCH
- 5 PROVIDE RECESSED CLOCK ELECTRICAL/DATA/CABLE OUTLETS FOR FLAT SCREEN MONITOR. G.C. TO COORDINATE EXACT LOCATION AND HEIGHT WITH CLIENT. PROVIDE 1 1/2" CONDUIT CONNECTION.
- 6 RELOCATED TELEPHONE EQUIPMENT: PROVIDE 20 A.S.C.
- 7 INSTANTANEOUS HOT WATER HEATER.

SYMBOL LEGEND

- NEW OUTLETS
- EXISTING OUTLETS
- DUPLEX ELECTRICAL WALL OUTLET: 110V, MOUNTED VERTICALLY AT 15" A.F.F. FROM BOTTOM OF PLATE U.O.N.
- FOURPLEX WALL OUTLET: 110V, MOUNTED VERTICALLY AT 15" A.F.F. FROM BOTTOM OF PLATE U.O.N.
- DEDICATED DUPLEX ELECTRICAL WALL OUTLET: 110V, 20AMP VERTICALLY MOUNTED AT 15" A.F.F. FROM BOTTOM OF PLATE U.O.N. SEE ELECTRICAL ENGINEERING DRAWINGS FOR SPECIFICATIONS. USE ORANGE RECEPTACLE AND BUILDING STANDARD COVER PLATE. MOUNT NEW RECEPTACLES WITH GROUND PLUG IN THE TOP POSITION.
- DEDICATED FOURPLEX ELECTRICAL WALL OUTLET: 110V, 20AMP VERTICALLY MOUNTED AT 15" A.F.F. FROM BOTTOM OF PLATE U.O.N. SEE ELECTRICAL ENGINEERING DRAWINGS FOR SPECIFICATIONS. USE ORANGE RECEPTACLE AND BUILDING STANDARD COVER PLATE. MOUNT NEW RECEPTACLES WITH GROUND PLUG IN THE TOP POSITION.
- DATA/TELEPHONE WALL OUTLET: SINGLE GANG OUTLET BOX MOUNTED IN WALL AT 15" A.F.F. FROM BOTTOM OF PLATE VERTICALLY U.O.N. WITH PULLSTRING.
- "N" SUBSCRIPT 'N' INDICATES NEW

NOTE:
TENANT'S VENDOR TO PROVIDE ALL TELE/DATA COVERPLATES, WIRING AND CABLING

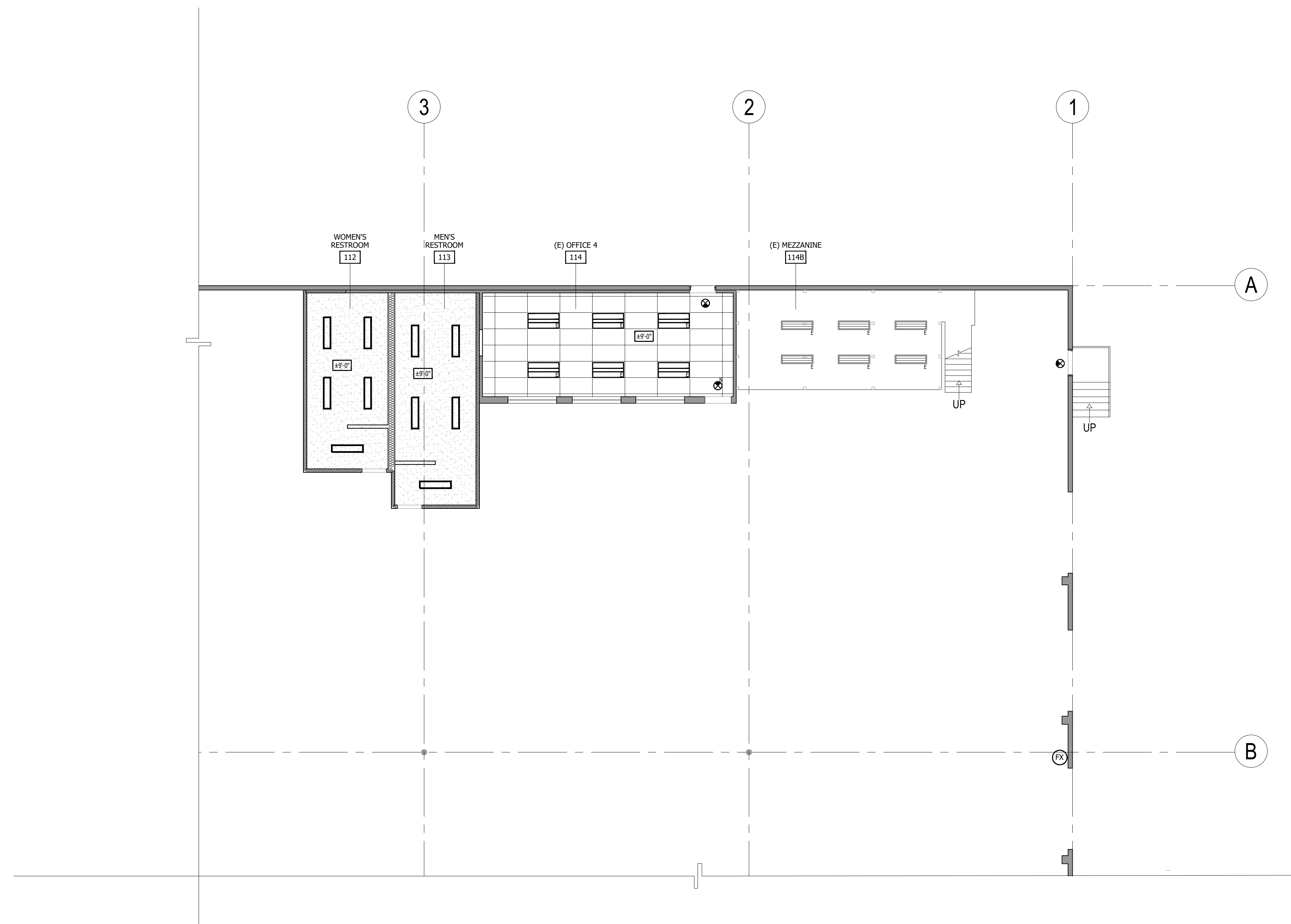

1 REFLECTED CEILING PLAN
SCALE: 1/8"=1'-0"

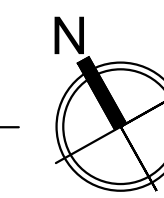

KEYPLAN

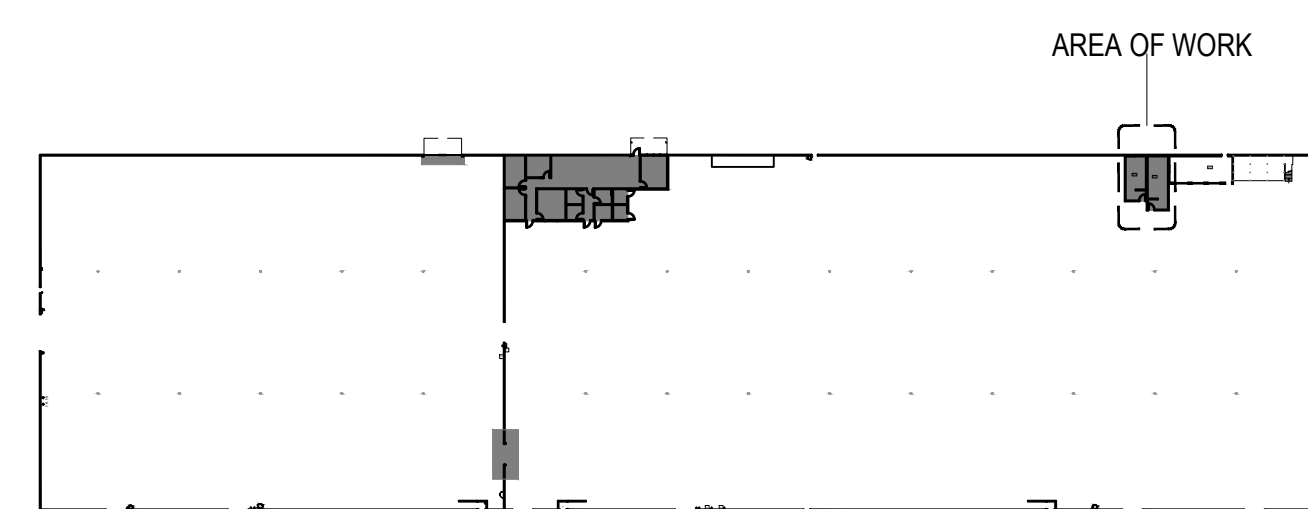

KEYNOTES

SYMBOL LEGEND

- ROOM NAME <---> ROOM NAME
- # <---> ROOM NUMBER
- [Grid Pattern] EXISTING BUILDING STANDARD ACOUSTICAL CEILING
REPLACE ANY DAMAGED, STAINED OR CRACKED TILES.
- [Stippled Pattern] NEW GYP. BD., HARD LID SEE DETAIL 4/A-6.
- [Horizontal Lines] EXISTING 2 x 4 AVANTE LIGHT FIXTURE.
- [Vertical Lines] EXISTING SURFACE MOUNT FLUORESCENT LIGHT FIXTURE
- [Thin Horizontal Lines] NEW 1 x 4 LED LITHONIA LIGHT FIXTURE: SBL4-300LM-80CRI-40K-MINI0-GTZ-MVOLT-E10WLCP
- [Circle with Arrow] EXIT SIGN: ILLUMINATED WITH BATTERY BACKUP - 90 MIN.
REPAIR TO MATCH BUILDING STANDARD.
- [Circle with Arrow and Line] DIRECTIONAL EXIT SIGN: SAME AS ABOVE EXCEPT DIRECTIONAL.
- 'N' SUBSCRIPT 'N' INDICATES NEW
- 'E' SUBSCRIPT 'E' INDICATES EXISTING

SHEET NO.

A-3.3



1 REFLECTED CEILING PLAN
 SCALE: 1/8"=1'-0"

KEYPLAN

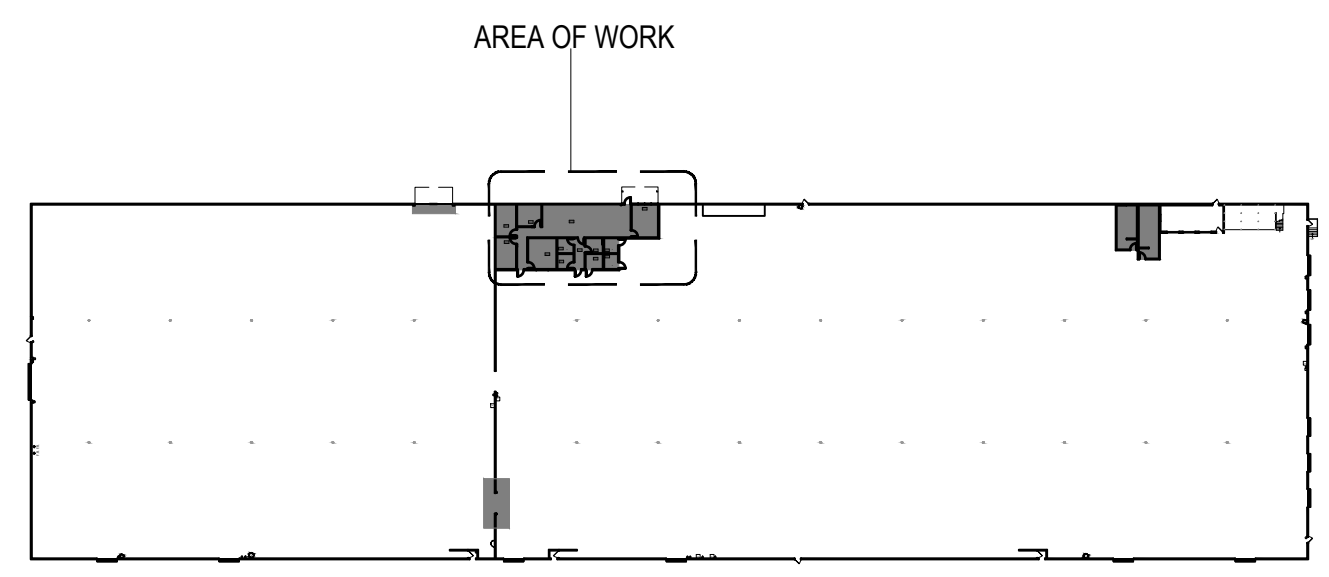

KEYNOTES

- 1 CENTER LIGHT IN ROOM.
- 2 PROVIDE INSULATION IN CEILING ABOVE IT ROOM.

SYMBOL LEGEND

- | | |
|--|--|
| <ul style="list-style-type: none"> ROOM NAME ROOM NUMBER | <ul style="list-style-type: none"> NEW BUILDING STANDARD ACOUSTICAL CEILING: ARMSTRONG SECOND LOOK #9767 2' X 4' X 5/8" BUILDING STANDARD LAY-IN, NON-COMBUSTIBLE CEILING TILE IN BUILDING STANDARD 15/16" GRID, ARMSTRONG OR EQUAL. NEW GYP BD, HARD LID SEE DETAIL -/-. NEW 2' X 4' ORION HARRIS: LSLT124E1UNVDF8CSM-SP OR EQUAL. NEW 2' X 2' ORION HARRIS LIGHT FIXTURE: LSLT122C1UNVDF8CSM NEW 1' X 4' LED LITHONIA LIGHT FIXTURE: SBL4-3000LM-80CRI-40K-MIN10-GTZ-MVOLT-E10WLCP EXIT SIGN: ILLUMINATED WITH BATTERY BACKUP - 90 MIN. MINIMUM. TO MATCH BUILDING STANDARD DIRECTIONAL EXIT SIGN: SAME AS ABOVE EXCEPT DIRECTIONAL. "N" SUBSCRIPT "N" INDICATES NEW |
|--|--|

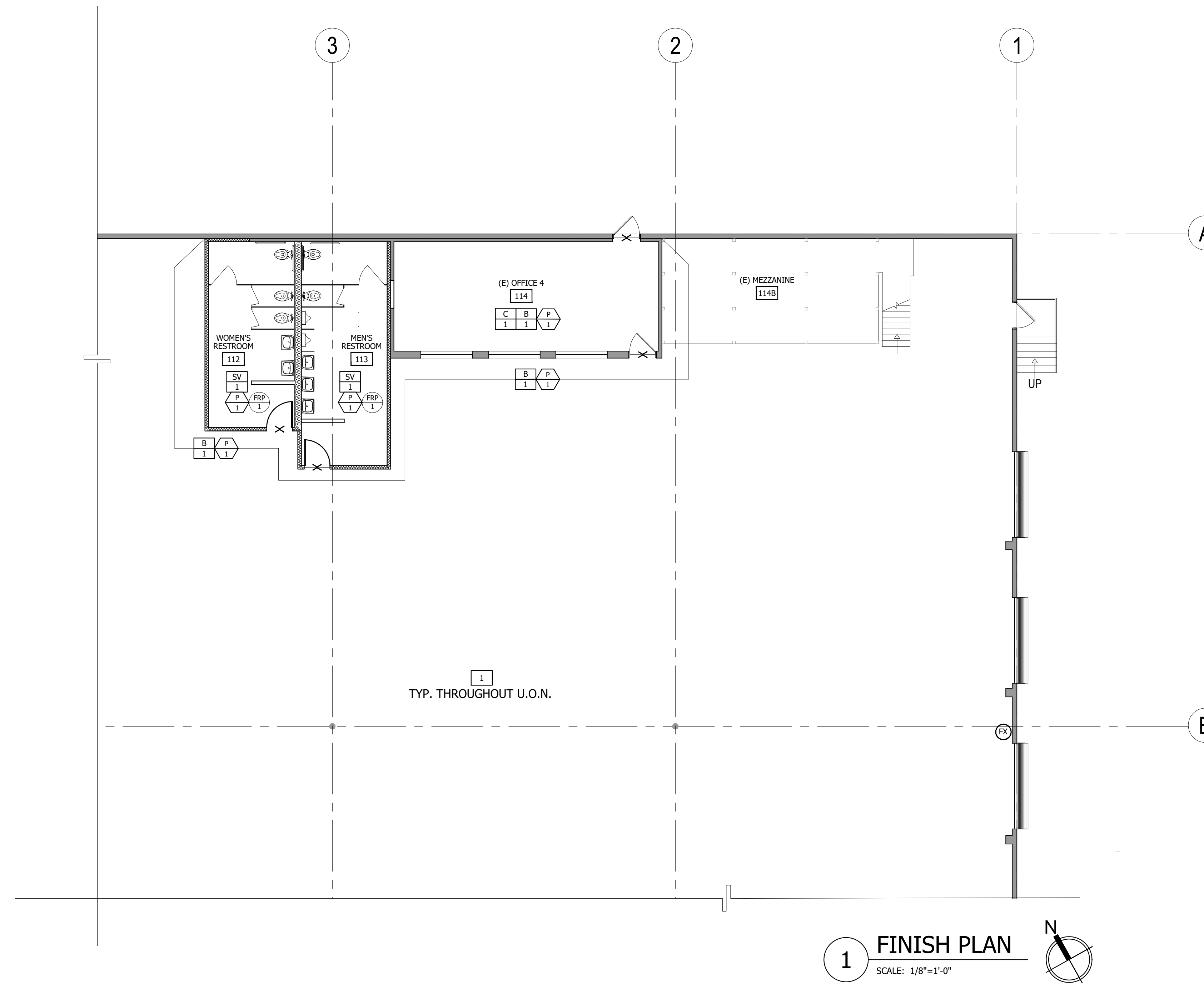

1 FINISH PLAN
SCALE: 1/8"=1'-0"

KEYPLAN

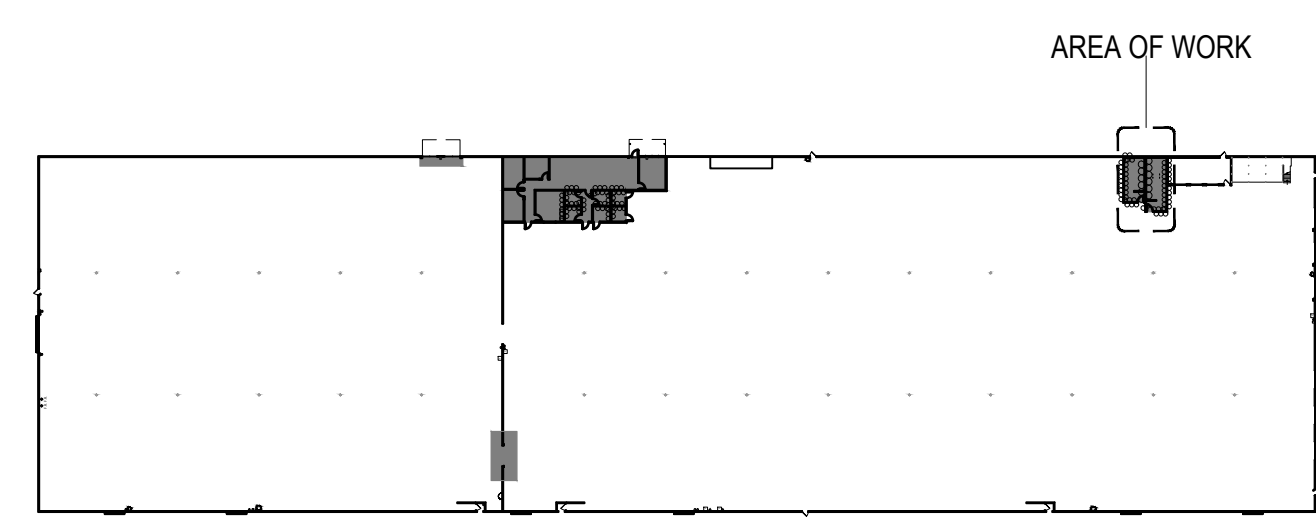

FINISH LEGEND

FLOOR COVERING SPECIFICATIONS:

- C** CARPET TILE: MANUFACTURER - MILLIKEN
STYLE: FREE FLOW COLLECTION SHIFU
COLOR: BRUSH SHF13
SIZE: 19.7"x19.7"
NOTE: INSTALL PER MANUFACTURER'S SPECIFICATIONS
LOCATION: THROUGHOUT U.O.N.
- LVT** LUXURY VINYL TILE PLANK: MANUFACTURER - MILLIKEN
STYLE: EUCALYPTUS
COLOR: EUC 209
SIZE: 7"x48"
NOTE: INSTALL PER MANUFACTURER'S SPECIFICATIONS, GLUE DOWN
LOCATION: RESTROOM
- VCT** VINYL COMPOSITION TILE: MANUFACTURER - ARMSTRONG
STYLE: STANDARD EXCELON
COLOR: SOFT COOL GRAY 51860
SIZE: 12"x12"
NOTE: INSTALL PER MANUFACTURER'S SPECIFICATIONS
LOCATION: IT ROOM AND JANITOR CLOSER
- SV** SHEET VINYL: MANUFACTURER - TBD
COLOR: TBD
SIZE: ROLL GOODS
NOTE: INSTALL PER MANUFACTURER'S SPECIFICATIONS
LOCATION: RESTROOMS
- B** VINYL BASE: MANUFACTURER - ARMSTRONG
COLOR: SMOKEY GRAY 94450
NOTE: 4" VINYL BASE, COVE ROLL; CONTINUOUS ROLL GOODS
LOCATION: THROUGHOUT

PAINT & WALLCOVERING SPECIFICATIONS:

- P** PAINT: MANUFACTURER - SHERWIN WILLIAMS
COLOR: SW6271 ROCK CANDY
FINISH: SATIN LATEX AT WALLS
NOTE: (1) PRIME COAT (2) SATIN LATEX COATS OR AS NEEDED TO COVER THROUGHOUT, U.O.N.
- AP** ACCENT PAINT: MANUFACTURER - SHERWIN WILLIAMS
COLOR: SW7071 GRAY SCREEN
FINISH: SATIN LATEX AT WALLS
NOTE: (1) PRIME COAT (2) SATIN LATEX COATS OR AS NEEDED TO COVER WALLS WHERE NOTED AND DOOR FRAMES
- CP** CEILING PAINT: MANUFACTURER - SHERWIN WILLIAMS
COLOR: SW7757 REFLECTIVE WHITE
FINISH: FLAT AT DRYWALL CEILING AND SOFFITS
NOTE: 3 COATS
LOCATION: THROUGHOUT, U.O.N.

MILLWORK & MISCELLANEOUS SPECIFICATIONS:

- PL** PLASTIC LAMINATE: MANUFACTURER - NEVAMAR
COLOR: SILVER ALU METAL MXT003T
INSTALLATION: VERTICAL, GRAY
LOCATION: UPPER AND LOWER CABINETS
- PL** PLASTIC LAMINATE: MANUFACTURER - NEVAMAR
COLOR: WHITE PHANTASY PH-7001T
LOCATION: COUNTERTOPS
- FRP** FRP WAINSCOT: MANUFACTURER - TBD
COLOR: TBD
LOCATION: RESTROOMS

KEYNOTES

- 1** EXISTING CONCRETE FLOORING TO REMAIN.

FINISHES FIRE NOTES:

ALL INTERIOR ROOMS AND ENCLOSED SPACES, WALLS & CEILING FINISHES SHALL HAVE A MIN. CLASS (C) - FLAME - SPREAD RATING INDEX OF 76-200, SMOKE-DEVELOPED INDEX 0-450 - PER 2019 CBC, CHAPTER 8, SECTION 803.1.2, & TABLE 803.1.3.

ALL BLDG. CORRIDORS AND ENCLOSURES FOR EXIT ACCESS STAIRWAYS, WALLS & CEILING FINISHES SHALL HAVE A MIN. CLASS (B) - FLAME-SPREAD RATING INDEX OF 26-75, SMOKE DEVELOPED INDEX 0-450, PER CBC 2019 CBC, SECTION SECTION 803.1.2, & TABLE 803.1.3.

INTERIOR FLOOR FINISH AND FLOOR COVERING MATERIALS SHALL COMPLY WITH SECTIONS CBC 2019, SECTION 804.2 THROUGH 804.4.2. FLOORING MATERIALS SHALL BE OF CLASS (LOR II) - AND CLASSIFIED IN ACCORDANCE WITH NFPA 253. MAXIMUM PERMITTED SMOKE DENSITY OF INTERIOR FINISHES SHALL COMPLY WITH 2019 CBC, SECTION 804.

INTERIOR FINISH MATERIALS APPLIED TO WALLS AND CEILINGS SHALL MEET THE FIRE PERFORMANCE AND SMOKE DEVELOPMENT LIMITATIONS PRESCRIBED IN CBC SECTION 803. (CBC 801.2)

INTERIOR FINISH MATERIALS APPLIED TO FLOOR SHALL MEET THE FIRE PERFORMANCE LIMITATIONS PRESCRIBED IN CBC SECTION 804. (CBC 801.3)

WALLS AND PARTITION WITHIN 2 FEET OF THE SERVICE SINKS, URINALS, AND WATER CLOSETS SHALL HAVE A SMOOTH, HARD, NON ABSORBENT SURFACE TO A HEIGHT OF NOT LESS THAN 4 FEET ABOVE THE FLOOR, AND THE MATERIALS IN SUCH WALLS SHALL NOT BE ADVERSELY AFFECTED BY MOISTURE. (CBC 1209.2.2)

TOILET, BATHING, AND SHOWER ROOM FLOOR FINISH MATERIALS SHALL HAVE A SMOOTH, HARD, NONABSORBENT SURFACE THAT EXTENDS UPWARDS ONTO THE WALLS NOT LESS THAN 4 INCHES. (CBC 1209.2.1)

SYMBOL LEGEND

- ROOM NAME
- ROOM NUMBER
- INDICATES LINE OF FLOOR TRANSITION.
- GRAIN DIRECTION

GENERAL NOTES

1. REFERENCE LINK MANUFACTURER CONTACT SHEET FOR PREFERRED PRICING.
2. SEE ENLARGED RESTROOM PLANS FOR ADDITIONAL FINISH INFORMATION AT NEW RESTROOMS.

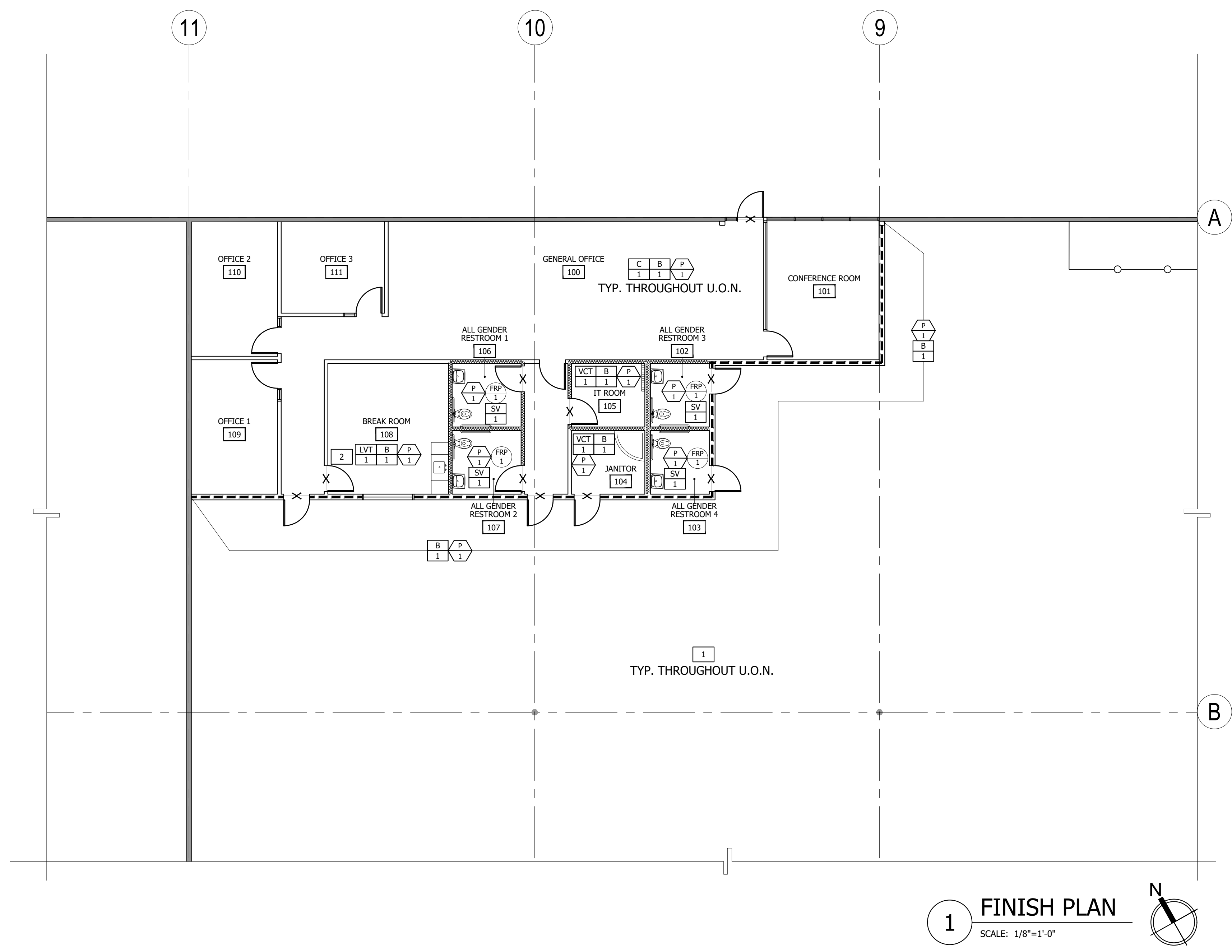

KEYPLAN

FINISH LEGEND

KEYNOTES

SYMBOL LEGEND

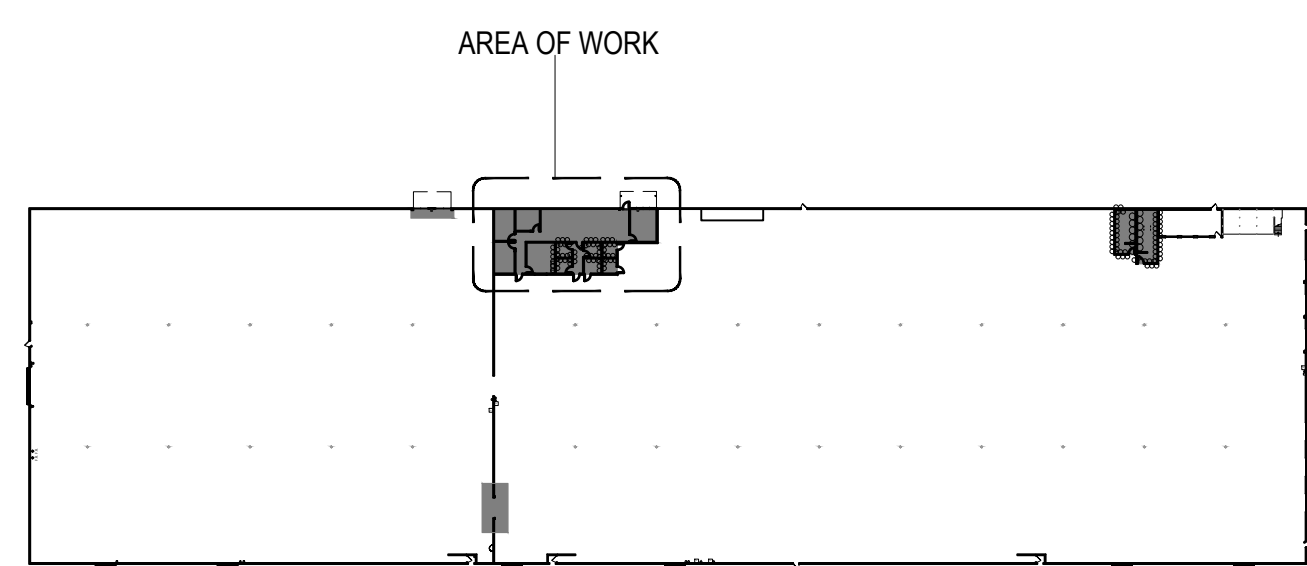

FLOOR COVERING SPECIFICATIONS:

- C** CARPET TILE: MANUFACTURER - MILLIKEN
STYLE: FREE FLOW COLLECTION SHIFU
COLOR: BRUSH SHIFU
SIZE: 19.7"x19.7"
NOTE: INSTALL PER MANUFACTURER'S SPECIFICATIONS
LOCATION: THROUGHOUT U.O.N.
- LVT** LUXURY VINYL TILE PLANK: MANUFACTURER - MILLIKEN
STYLE: EUCALYPTUS
COLOR: EUC 208
SIZE: 7"x48"
NOTE: INSTALL PER MANUFACTURER'S SPECIFICATIONS, GLUE DOWN
LOCATION: BREAK ROOM
- VCT** VINYL COMPOSITION TILE: MANUFACTURER - ARMSTRONG
STYLE: STANDARD EXCELON
COLOR: SOFT COOL GRAY 51860
SIZE: 12"x12"
NOTE: INSTALL PER MANUFACTURER'S SPECIFICATIONS
LOCATION: BRICK ASHLAR IT ROOM AND JANITOR CLOSER
- SV** SHEET VINYL: MANUFACTURER - TBD
COLOR: TBD
SIZE: ROLL GOODS
NOTE: INSTALL PER MANUFACTURER'S SPECIFICATIONS
LOCATION: RESTROOMS
- B** VINYL BASE: MANUFACTURER - ARMSTRONG
COLOR: SMOKEY GRAY 84450
NOTE: 4" VINYL BASE; COVE ROLL; CONTINUOUS ROLL GOODS
LOCATION: THROUGHOUT

PAINT & WALLCOVERING SPECIFICATIONS:

- P** PAINT: MANUFACTURER - SHERWIN WILLIAMS
COLOR: SW6231 ROCK CANDY
FINISH: SATIN LATEX AT WALLS
NOTE: (1) PRIME COAT (2) SATIN LATEX COATS OR AS NEEDED TO COVER THROUGHOUT, U.O.N.
- AP** ACCENT PAINT: MANUFACTURER - SHERWIN WILLIAMS
COLOR: SW7071 GRAY SCREEN
FINISH: SATIN LATEX AT WALLS
NOTE: (1) PRIME COAT (2) SATIN LATEX COATS OR AS NEEDED TO COVER WALLS WHERE NOTED AND DOOR FRAMES
- CP** CEILING PAINT: MANUFACTURER - SHERWIN WILLIAMS
COLOR: SW7757 REFLECTIVE WHITE
FINISH: FLAT AT DRYWALL CEILING AND SOFFITS
NOTE: 3 COATS
LOCATION: THROUGHOUT, U.O.N.

MILLWORK & MISCELLANEOUS SPECIFICATIONS:

- PL** PLASTIC LAMINATE: MANUFACTURER - NEVAMAR
COLOR: SILVER ALU METAL MXT003T
INSTALLATION: VERTICAL, GRAIN
LOCATION: UPPER AND LOWER CABINETS
- PL** PLASTIC LAMINATE: MANUFACTURER - NEVAMAR
COLOR: WHITE PHANTASY PH-7001T
LOCATION: COUNTERTOPS
- FRP** FRP WAINSCOT: MANUFACTURER - TBD
COLOR: TBD
LOCATION: RESTROOMS

1 EXISTING CONCRETE FLOORING TO REMAIN.

FINISHES FIRE NOTES:

ALL INTERIOR ROOMS AND ENCLOSED SPACES, WALLS & CEILING FINISHES SHALL HAVE A MIN. CLASS (C) - FLAME - SPREAD RATING INDEX OF 76-200, SMOKE-DEVELOPED INDEX 0-450 - PER 2019 CBC, CHAPTER 8, SECTION 803.1.2, & TABLE 803.1.3.

ALL BLDG. CORRIDORS AND ENCLOSURES FOR EXIT ACCESS STAIRWAYS, WALLS & CEILING FINISHES SHALL HAVE A MIN. CLASS (B) - FLAME-SPREAD RATING INDEX OF 26-75, SMOKE DEVELOPED INDEX 0-450, PER CBC 2019 CBC, SECTION SECTION 803.1.2, & TABLE 803.1.3.

INTERIOR FLOOR FINISH AND FLOOR COVERING MATERIALS SHALL COMPLY WITH SECTIONS CBC 2019, SECTION 804.2 THROUGH 804.4.2. FLOORING MATERIALS SHALL BE OF CLASS (LOR II) - AND CLASSIFIED IN ACCORDANCE WITH NFPA 253. MAXIMUM PERMITTED SMOKE DENSITY OF INTERIOR FINISHES SHALL COMPLY WITH 2019 CBC, SECTION 804.

INTERIOR FINISH MATERIALS APPLIED TO WALLS AND CEILINGS SHALL MEET THE FIRE PERFORMANCE AND SMOKE DEVELOPMENT LIMITATIONS PRESCRIBED IN CBC SECTION 803. (CBC 801.2)

INTERIOR FINISH MATERIALS APPLIED TO FLOOR SHALL MEET THE FIRE PERFORMANCE LIMITATIONS PRESCRIBED IN CBC SECTION 804. (CBC 801.3)

WALLS AND PARTITION WITHIN 2 FEET OF THE SERVICE SINKS, URINALS, AND WATER CLOSETS SHALL HAVE A SMOOTH, HARD, NON ABSORBENT SURFACE TO A HEIGHT OF NOT LESS THAN 4 FEET ABOVE THE FLOOR, AND THE MATERIALS IN SUCH WALLS SHALL NOT BE ADVERSELY AFFECTED BY MOISTURE. (CBC 1209.2.2)

TOILET, BATHING, AND SHOWER ROOM FLOOR FINISH MATERIALS SHALL HAVE A SMOOTH, HARD, NONABSORBENT SURFACE THAT EXTENDS UPWARDS ONTO THE WALLS NOT LESS THAN 4 INCHES. (CBC 1209.2.1)

- ROOM NAME
- ROOM NUMBER
- INDICATES LINE OF FLOOR TRANSITION.
- GRAIN DIRECTION

GENERAL NOTES

1. REFERENCE LINK MANUFACTURER CONTACT SHEET FOR PREFERRED PRICING.
2. SEE ENLARGED RESTROOM PLANS FOR ADDITIONAL FINISH INFORMATION AT NEW RESTROOMS.

SHEET NO.

A-4.4

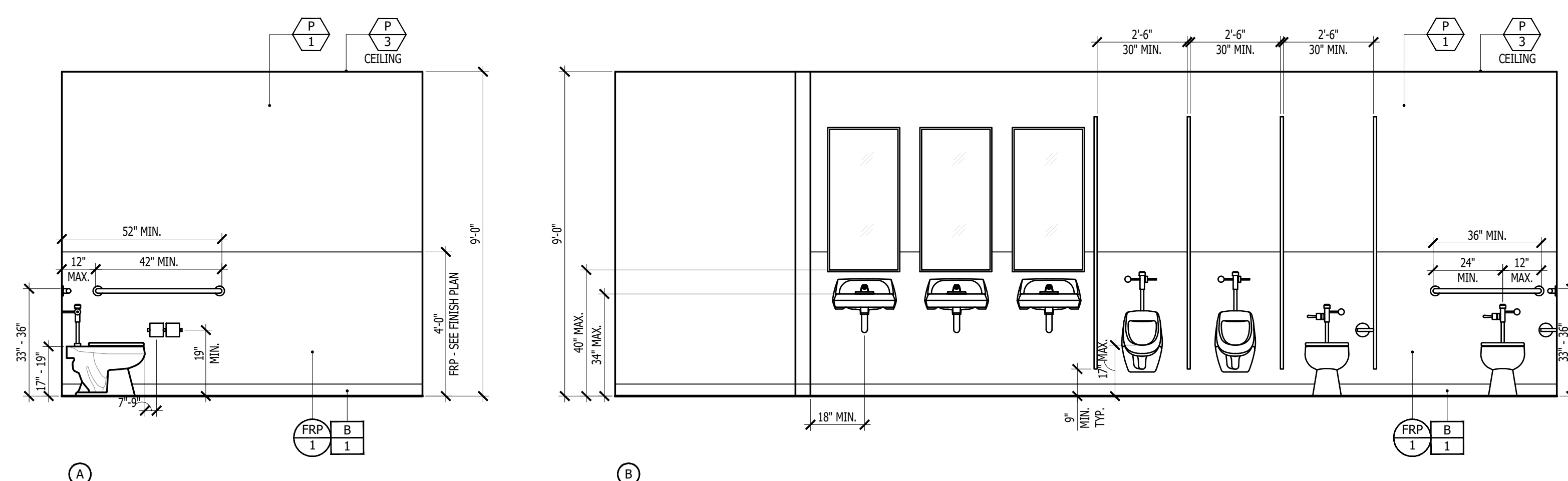
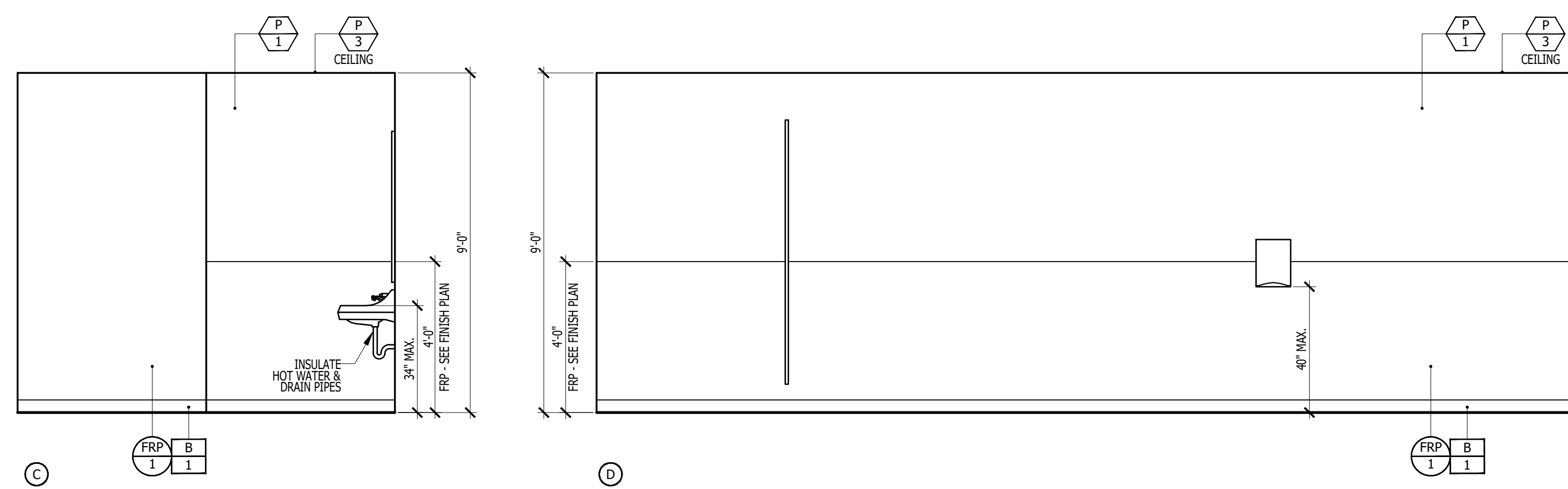
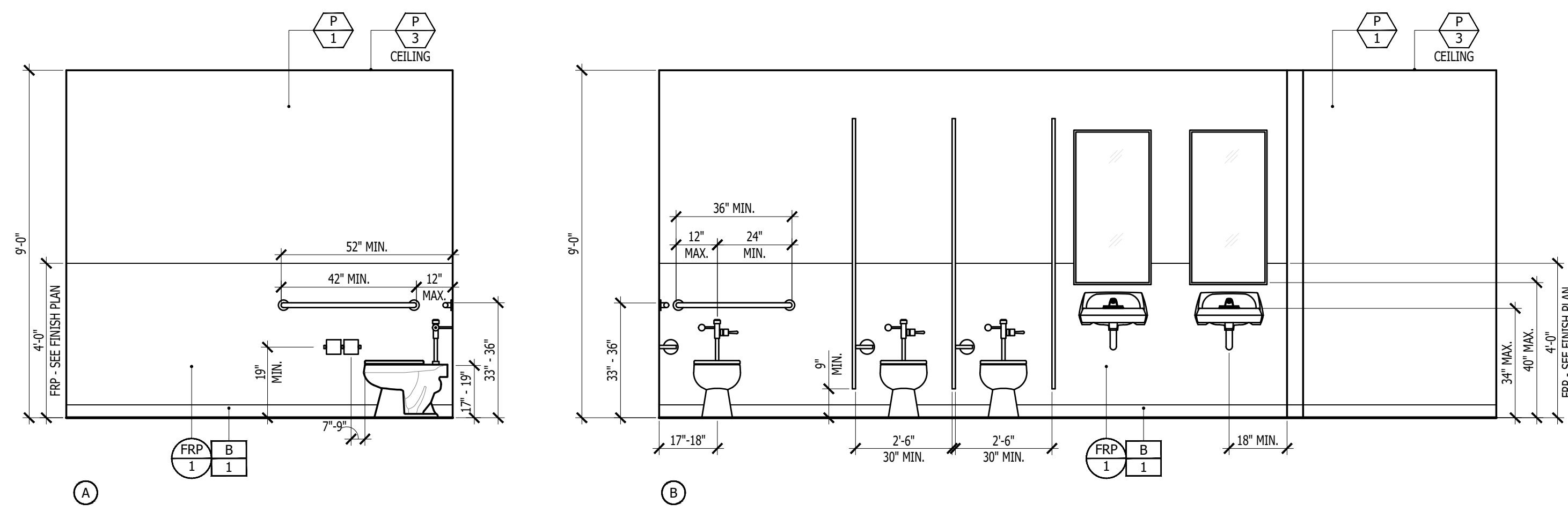
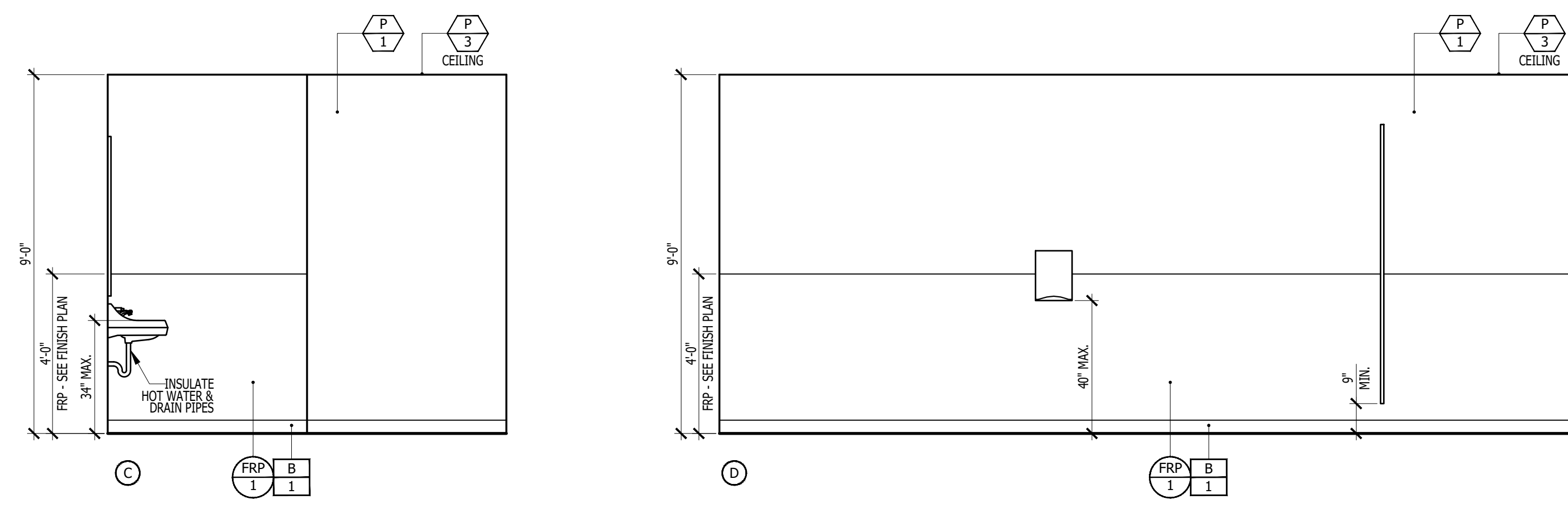

11

SYMBOL LEGEND - FLOOR AND WALL FINISH PLAN

- X— INDICATES LINE OF FLOOR TRANSITION.
- FLOOR COVERING SPECIFICATIONS:**
 - SV 1 SHEET VINYL: MANUFACTURER - ARMSTRONG
 - STYLE: TBO
 - COLOR: TBO
 - SIZE: ROLL GOODS
 - NOTE: INSTALL PER MANUFACTURER'S SPECIFICATIONS
 - LOCATION: RESTROOMS
- BASE SPECIFICATIONS:**
 - B 1 VINYL BASE: MANUFACTURER - ARMSTRONG
 - COLOR: SMOKEY GRAY R4HSG
 - NOTE: 4" VINYL BASE; COVE ROLL; CONTINUOUS ROLL GOODS THROUGHOUT
 - LOCATION: RESTROOMS
- PAINT & WALLCOVERING SPECIFICATIONS**
 - P 1 GENERAL PAINT: MANUFACTURER - SHERWIN WILLIAMS
 - COLOR: SW6231 ROCK CANDY
 - FINISH: SATIN LATEX AT WALLS
 - NOTE: (1) PRIME COAT (2) SATIN LATEX COATS OR AS NEEDED TO COVER THROUGHOUT, U.O.N.
 - LOCATION: RESTROOMS
 - P 2 CEILING PAINT: MANUFACTURER - SHERWIN WILLIAMS
 - COLOR: SW7757 REFLECTIVE WHITE
 - FINISH: FLAT AT DRYWALL CEILING AND SOFFITS
 - NOTE: 3 COATS
 - LOCATION: THROUGHOUT, U.O.N.
 - FRP 1 FRP WANSKOT: MANUFACTURER - TBO
 - COLOR: TBO
 - LOCATION: RESTROOMS

FIXTURE KEY NOTES

- 1 REAR GRAB BARS - BRADLEY #8120-000136 OR EQUAL
- 2 SIDE GRAB BARS - BRADLEY #8120-000142 OR EQUAL
- 3 DOUBLE TOILET PAPER HOLDER (EACH STALL)
STAINLESS STEEL MOUNTED 33" 30" AFF
BRADLEY #5224 (SURFACE MOUNTED) OR TAYMOR 01-F1030
- 4 SANITARY NAPKIN DISPOSAL (EACH FEMALE STALL)
BRADLEY #4781-15 (SURFACE MOUNTED) OR TOUGH GUY
- 5 PAPER TOWEL DISPENSER
BRADLEY #250-15 (SINGLE ACCOMMODATION) OR TOUGH GUY
- 6 FURNISH AND INSTALL METAL, FLOOR MOUNTED, OVERHEAD BRACED WITH ALUMINUM RAILS AND STAINLESS-STEEL SHOES, TOILET PARTITIONS WITH A BAKED ENAMEL FINISH BY GLOBAL STEEL, KNICKERBOCKER OR EQUAL IN MANUFACTURER'S STANDARD 'QUICK SHIP' COLOR. MAY SUBSTITUTE PLASTIC LAMINATED PARTITIONS. PENDING APPROVAL BY LINK OF SPECIFICATIONS
- 7 FULL LENGTH 4" HIGH X 2" WIDE MIRROR, 1/4" PLATE GLASS AT BATHROOM VANITIES, ONE FRAMED BOBRICK OR APPROVED EQUAL
- 8 ACCESSIBLE FLOOR MOUNTED TOILET- KOHLER HIGHCREST MODEL #K-4301 ELONGATED, 1.6 GPF, OR APPROVED EQUAL IN WHITE, WITH KOHLER LUSTRA MODE #K-4670-C SEAT AND SLOAN #WES-11 DUAL FLUSH FLUSHMETER. MOUNT PER ADA REQUIREMENTS
- 9 WALL MOUNTED LAVATORY- KOHLER PINOIR MODEL #K2035-1 WHITE, WALL MOUNTED LAVATORY OR EQUAL, WITH 4" ENTER WITH KOHLER CORALAIS MODEL #K-15199-P SINGLE LEVER TYPE FAUCET, ASSEMBLY FOR 4" CENTERS
- 10 DOOR MOUNTED ACCESSIBLE SIGNAGE
- 11 WALL MOUNTED ACCESSIBLE TACTILE SIGNAGE
- 12 18" URINAL SCREEN WITH BAKED ENAMEL FINISHED TO MATCH TOILET PARTITION
- 13 ACCESSIBLE URINAL: KOHLER STANWELL IN WHITE VITREOUS CHINA WITH SLOAN REGAL 180-1.0 LOW CONSUMPTION FLUSH. PROVIDE CARRIER BY ZURN. MOUNT PER ADA REQUIREMENTS
- 14 URINAL: KOHLER STANWELL IN WHITE VITREOUS CHINA WITH SLOAN REGAL 180-1.0 LOW CONSUMPTION FLUSH. PROVIDE CARRIER BY ZURN
- 15 FLOOR MOUNTED TOILET, KOHLER K-4350 WELLCOME IN WHITE VITREOUS CHINA OR APPROVED EQUAL WITH KOHLER K-4670-C LUSTRA ELONGATED OPEN FRONT SEAT IN WHITE AND SLOAN ROYAL III LOW CONSUMPTION FLUSH

9

NEW ACCESSIBLE RESTROOMS - ENLARGED PLANS
SCALE: 1/4" = 1'-0"

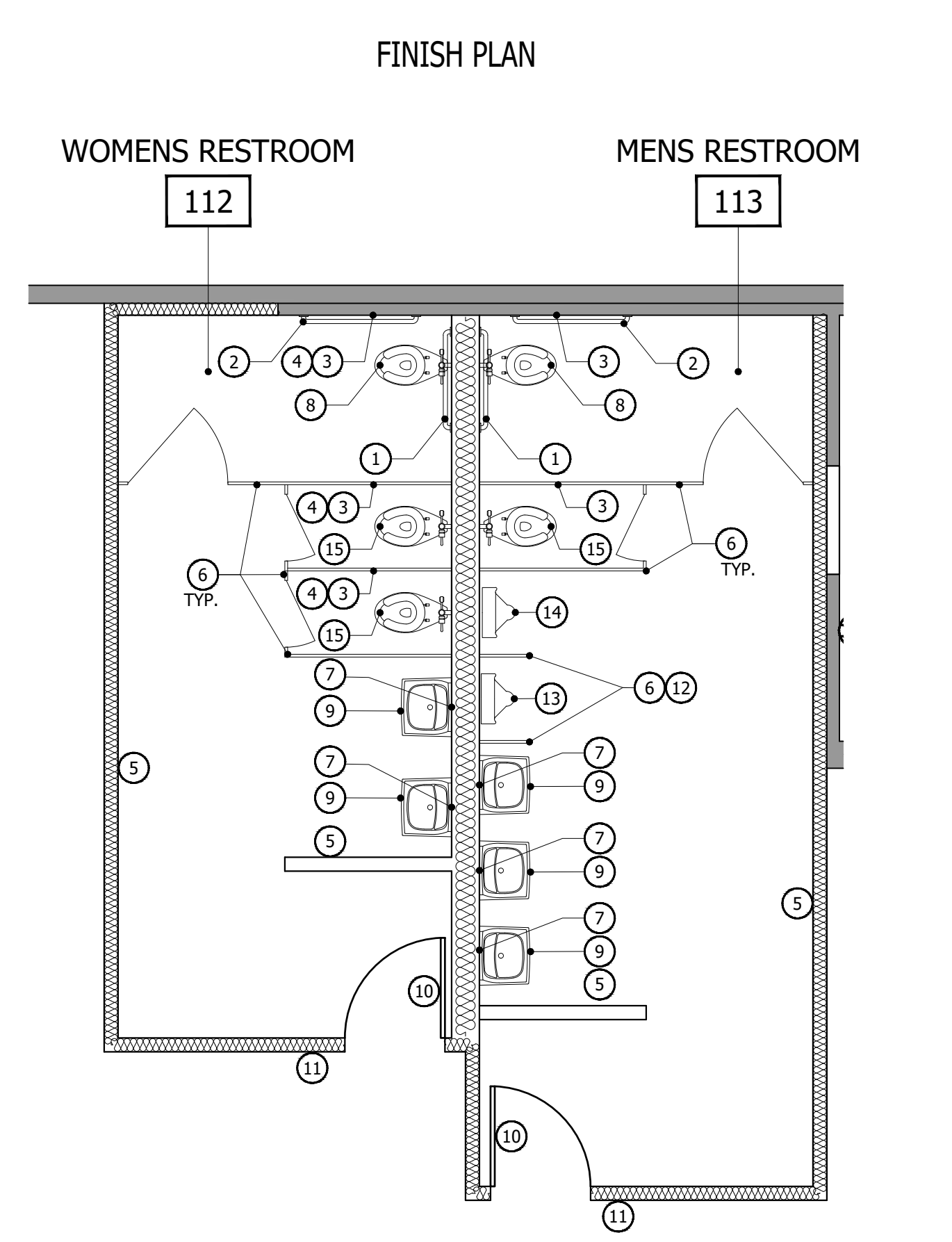
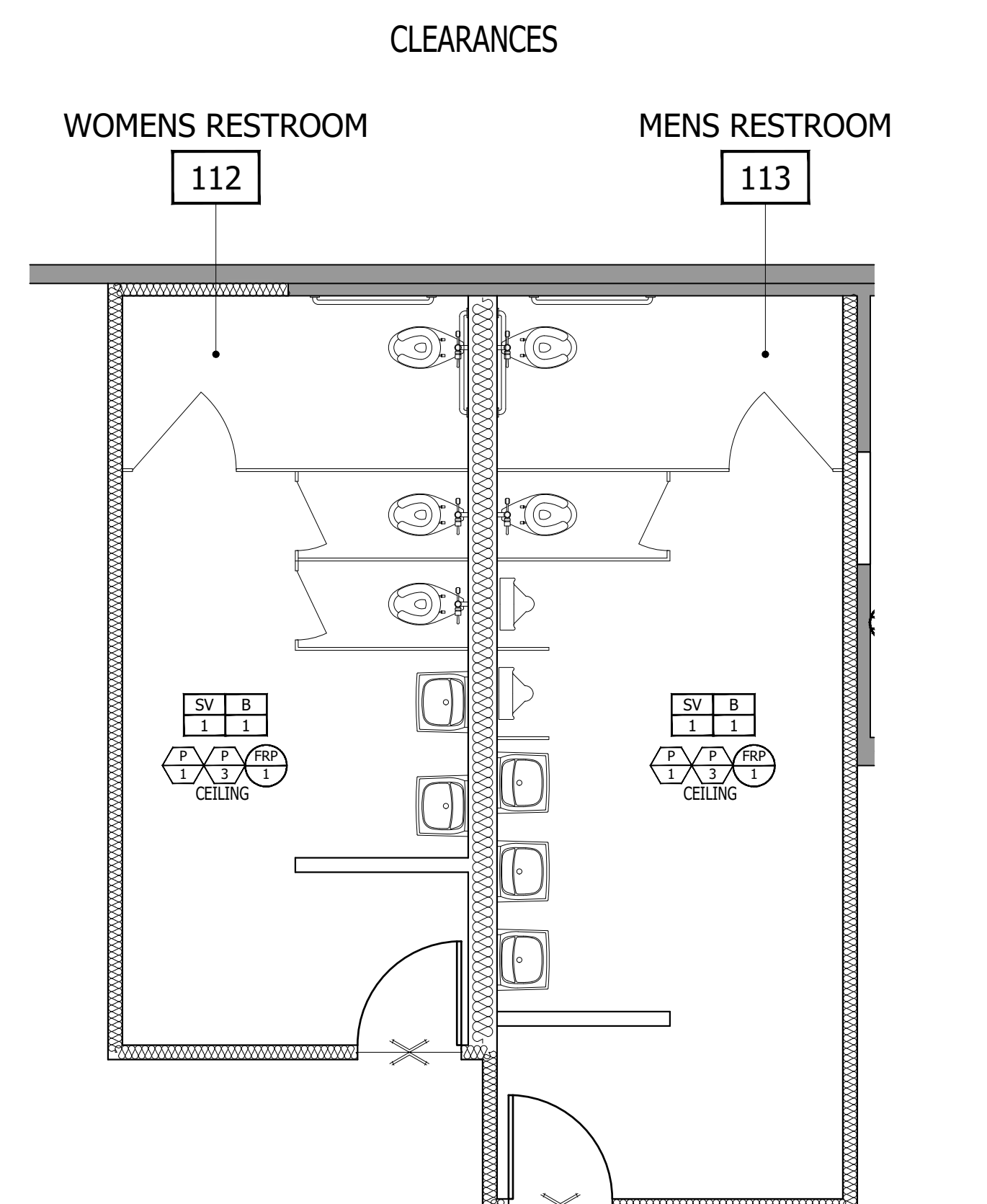
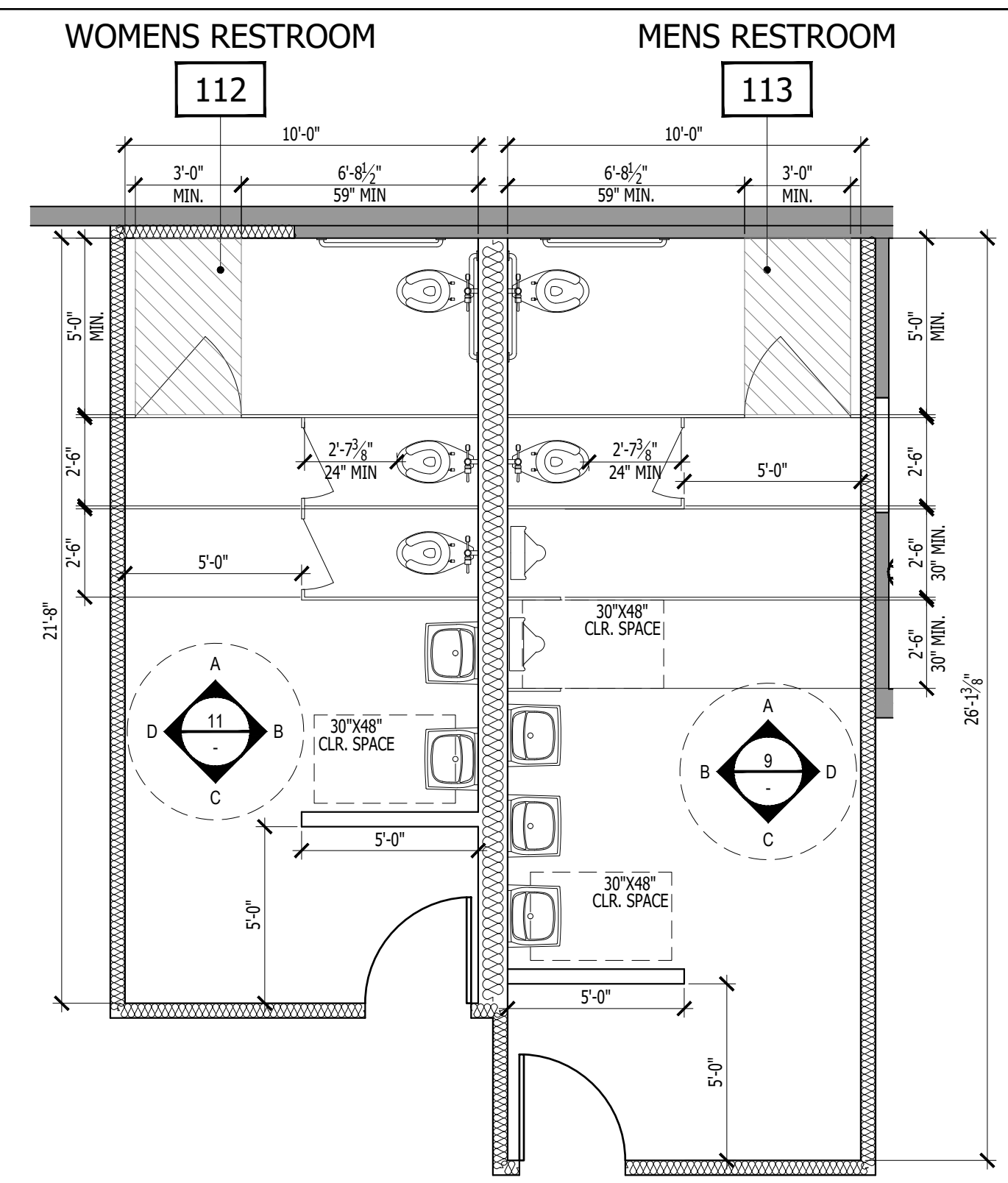

ACCESSORIES TYPICAL BOTH MEN'S / WOMEN'S, U.O.N.

SHEET NO.

A-5.1

1

CEILING SYSTEM DESIGN TO FOLLOW AND COMPLY WITH CBC SECTION 808 AND SEISMIC DESIGN PER ASCE 7-10, 13.5.4.

1. FIXTURES INSTALLED IN CEILING SYSTEMS SHALL BE MOUNTED IN SUCH A MANNER THAT WILL NOT COMPROMISE CEILING PERFORMANCE.
2. FIXTURES SHALL BE SUPPORTED BY SUPPLEMENTAL HANGERS WHEN THE WEIGHT EXCEEDS THE DEFLECTION CAPABILITY. HANGERS WILL BE WITHIN 6" OF EACH CORNER OR THE FIXTURES SHALL BE SUPPORTED INDEPENDENTLY. DO NOT ECCENTRICALLY LOAD MAIN OR CROSS RUNNERS. SUPPORTING RUNNERS SHALL NEVER BE ALLOWED TO ROTATE MORE THAN 2° AFTER THE LOAD IS IMPOSED.
3. CEILING SYSTEMS AND THEIR CONNECTIONS TO THE BUILDING STRUCTURE SHALL CONFORM WITH CH. 16 PART 111 OF THE CBC. CEILING SYSTEMS SHALL BE DESIGNED AND INSTALLED FOR A LATERAL FORCE OF 10% OF THE WEIGHT OF THE FIXTURE IN ADDITION TO THE VERTICAL LOAD.
4. ELECTRICAL.
 - a. FIXTURES SHALL BE POSITIVELY ATTACHED TO THE CEILING SYSTEM. THE ATTACHMENT DEVICE SHALL HAVE A CAPACITY OF 100% OF THE LIGHT FIXTURE WEIGHT ACTING IN ANY DIRECTION.
 - b. FOR INTERMEDIATE SYSTEMS NO. 12 GAUGE HANGERS SHALL BE ATTACHED TO GRID MEMBERS WITHIN 3" OF EACH CORNER OF THE FIXTURE. TAPERED FIXTURES MAY UTILIZE COMMON WIRES.
 - c. LIGHT FIXTURES WEIGHING LESS THAN 50 POUNDS SHALL HAVE IN ADDITION TO REQUIREMENTS (2) NO. 12 GAUGE HANGERS CONNECTED FROM THE FIXTURE TO THE STRUCTURE ABOVE. THESE WIRES MAY SLACK.
 - d. LIGHT FIXTURES WEIGHING 50 POUNDS OR MORE SHALL BE SUPPORTED DIRECTLY FROM THE STRUCTURE ABOVE BY APPROVED HANGERS.
 - e. PENDANT HUNG FIXTURES SHALL BE SUPPORTED DIRECTLY FROM THE STRUCTURE ABOVE WITH NO. 3 GAUGE WIRE OR APPROVED ALTERNATE SUPPORT WITHOUT THE USE OF THE CEILING SYSTEM FOR DIRECT SUPPORT.
5. MECHANICAL.
 - a. CEILING MOUNTED AIR TERMINALS OR SERVICES WEIGHING LESS THAN 20 POUNDS SHALL BE SUPPORTED ATTACHED TO THE CEILING SYSTEM MAIN RUNNERS OR TO CROSS RUNNERS OF THE SAME CARRYING CAPACITY AS THE MAIN RUNNERS.
 - b. TERMINALS OR SERVICES WEIGHING 20 POUNDS BUT NOT MORE THAN 50 POUNDS SHALL HAVE IN ADDITION TO THE ABOVE NOTED (2) NO. 12 GAUGE HANGERS CONNECTED FROM THE TERMINAL OR SERVICE TO THE CEILING SYSTEM HANGERS OR TO THE STRUCTURE ABOVE. THESE WIRES MAY BE SLACK.
 - c. TERMINALS OR SERVICES WEIGHING MORE THAN 50 POUNDS SHALL BE SUPPORTED DIRECTLY FROM THE STRUCTURE ABOVE BY APPROVED HANGERS.
6. LIGHTING AND MECHANICAL FIXTURES MUST BE SUPPORTED BY ADDITIONAL INDEPENDENT NO. 12 GAUGE WIRES ATTACHED TO EACH CORNER OF THE FIXTURES.

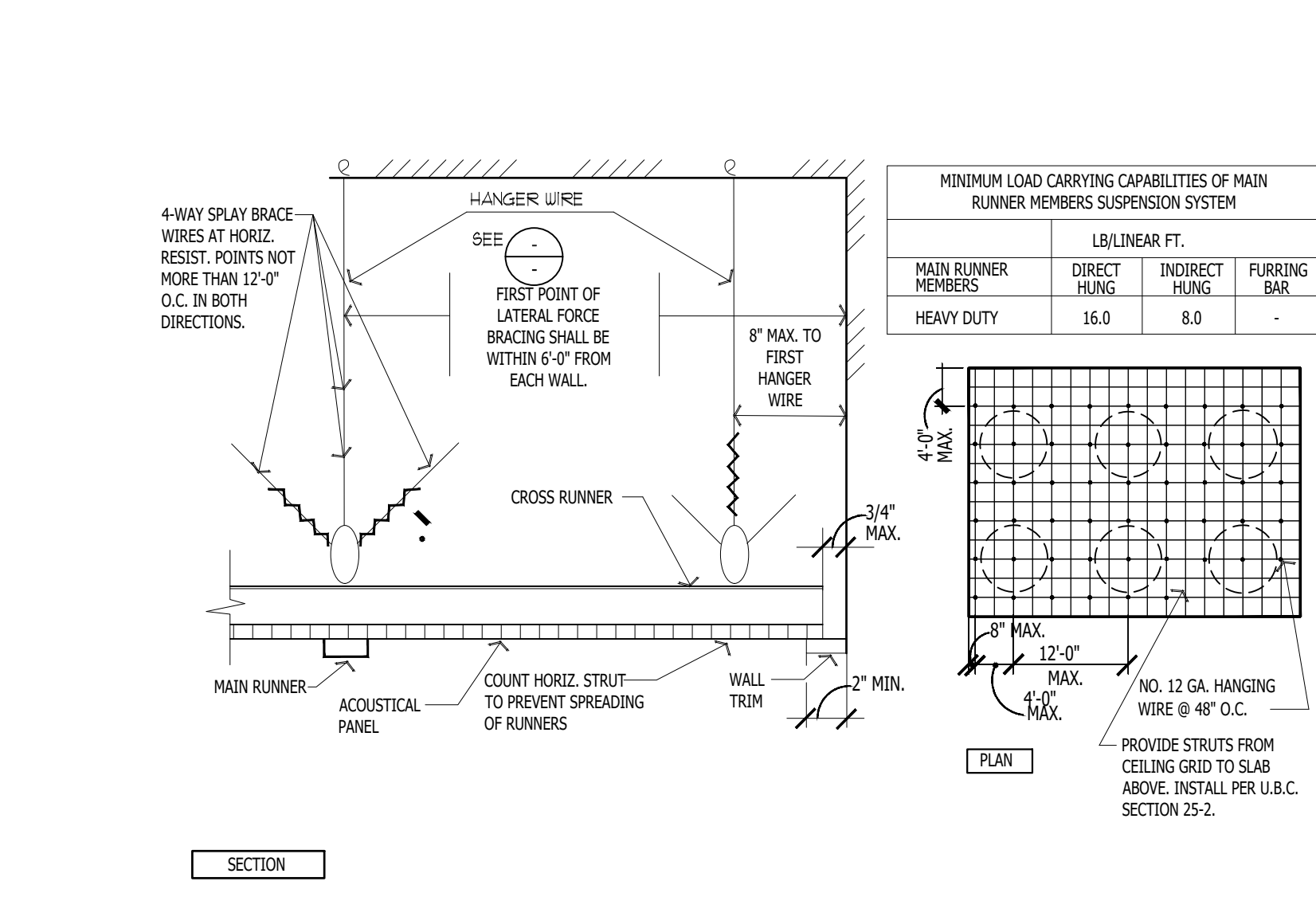

PER ASCE STANDARD 13.5.6.2.2:

7. A HEAVY DUTY T-BAR GRID SYSTEM SHALL BE USED.
8. THE WIDTH OF THE PERFORATOR SUPPORTING CLOSURE ANGLE SHALL NOT BE LESS THAN 2.0 INCHES. IN EACH ORTHOGONAL HORIZONTAL DIRECTION, ONE END OF THE CEILING GRID SHALL BE ATTACHED TO THE CLOSURE ANGLE. THE OTHER END IN EACH HORIZONTAL DIRECTION SHALL HAVE A 0.75 INCH CLEARANCE FROM THE WALL AND SHALL REST UPON AND BE FASTENED TO SLAB OR A CLOSURE ANGLE.
9. FOR CEILING AREAS EXCEEDING 1,000 SQ. FT., HORIZONTAL RESTRAINT OF THE CEILING TO THE STRUCTURAL SYSTEM SHALL BE PROVIDED. THE TYPICAL AREAS OF THE HORIZONTAL RESTRAINTS SHALL BE APPROXIMATELY EQUAL.
10. FOR CEILING AREAS EXCEEDING 2,500 SQ. FT. A SEISMIC SEPARATION JOINT OR FULL HEIGHT PARTITION THAT BREAKS UP THE CEILING INTO AREAS NOT EXCEEDING 2,500 SQ. FT. SHALL BE PROVIDED UNLESS STRUCTURAL ANALYSES ARE PERFORMED OF THE CEILING BRACING SYSTEM FOR THE PRECISED SEISMIC FORCES THAT DEMONSTRATE CEILING SYSTEM PENETRATIONS AND CLOSURE ANGLES PROVIDE SUFFICIENT CLEARANCE TO ACCOMMODATE THE ANTICIPATED LATERAL DISPLACEMENT. EACH AREA SHALL BE PROVIDED WITH CLOSURE ANGLES IN ACCORDANCE WITH ITEM 2 AND RESTRAINTS OR BRACING IN ACCORDANCE WITH ITEM 3.
11. EXCEPT WHERE RIGID BRACES ARE USED TO LIMIT LATERAL DEFLECTIONS, SPRINKLER HEADS AND OTHER PENETRATIONS SHALL HAVE A 2" OVERSIZE RING, SLEEVE OR ADAPTER THROUGH THE CEILING TO ALLOW FOR FREE MOVEMENT OF AT LEAST 1 INCH IN HORIZONTAL DIRECTIONS. ALTERNATIVELY, A SWING JOINT THAT CAN ACCOMMODATE 1 INCH OF CEILING MOVEMENT IN ALL HORIZONTAL DIRECTIONS IS PERMITTED TO BE PROVIDED AT THE TOP OF THE SPRINKLER HEAD DIRECTION.
12. CHANGES IN THE CEILING PLAN ELEVATION SHALL BE PROVIDED WITH POSITIVE BRACING.
13. CABLE TRAYS WITH ELECTRICAL CONDUITS SHALL BE CEILING.
14. LATERAL BRACING FOR SUSPENDED CEILING SHALL BE PROVIDED. WHERE CEILING IS NOT SUPPORTING INTERIOR PARTITIONS, CEILING BRACING SHALL BE PROVIDED BY FOUR NO. 12 GAUGE WIRES SECURED TO THE MAIN RUNNER WITHIN 2" OF THE CROSS RUNNER INTERSECTION AND SPAYED 90° FROM EACH OTHER AT AN ANGLE NOT EXCEEDING 45° FROM THE PLANE OF THE CEILING. A STRUT (ADEQUATE TO RESIST THE VERTICAL COMPONENT FROM LATERAL LOADS) FASTENED TO THE MAIN RUNNER SHALL BE EXTENDED TO AND FASTENED TO THE STRUCTURAL MEMBERS OF THE ROOF OR FLOOR ABOVE. THESE HORIZONTAL RESTRAINT POINTS SHALL BE PLACED 12" O.C. IN BOTH DIRECTIONS WITH THE FIRST POINT WITHIN 6" OF EACH WALL. ATTACHMENT OF RESTRAINT WIRE TO THE STRUCTURE ABOVE SHALL BE ADEQUATE FOR THE LOAD IMPOSED.
15. SUSPENDED CEILING SHALL BE DESIGNED AND INSTALLED IN ACCORDANCE WITH ASTM C635, ASTM C636 AND THE CBCA FOR SEISMIC ZONES 3-4 MODIFIED BY THE FOLLOWING: FOR CEILING AREAS EXCEEDING 100 SQ. FT., HORIZONTAL RESTRAINT OF THE CEILING TO THE STRUCTURAL SYSTEM SHALL BE PROVIDED. CABLE TRAYS AND CONDUITS SHALL BE SUPPORTED INDEPENDENTLY OF THE CEILING. SEE DETAILS THIS SHEET.

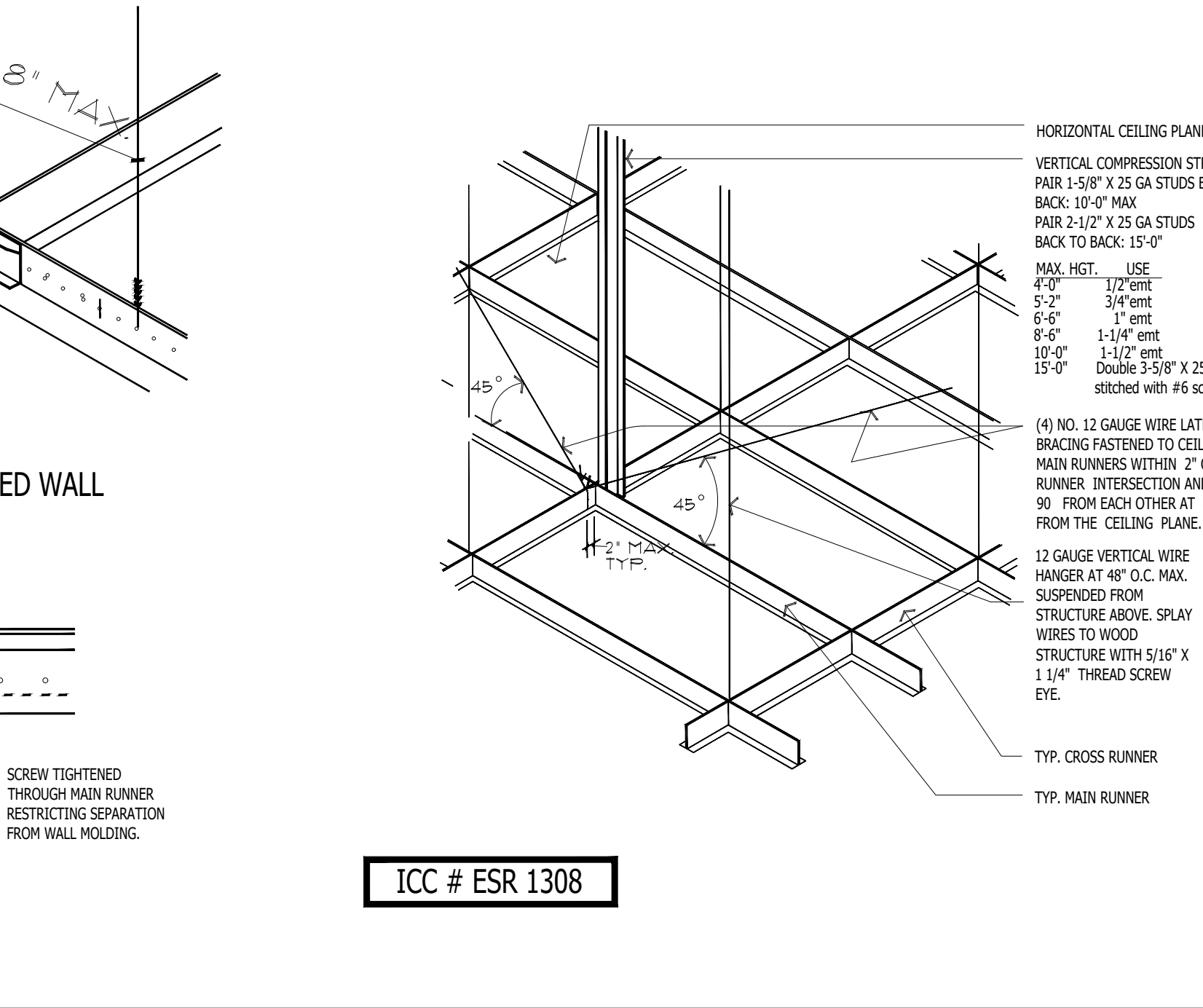
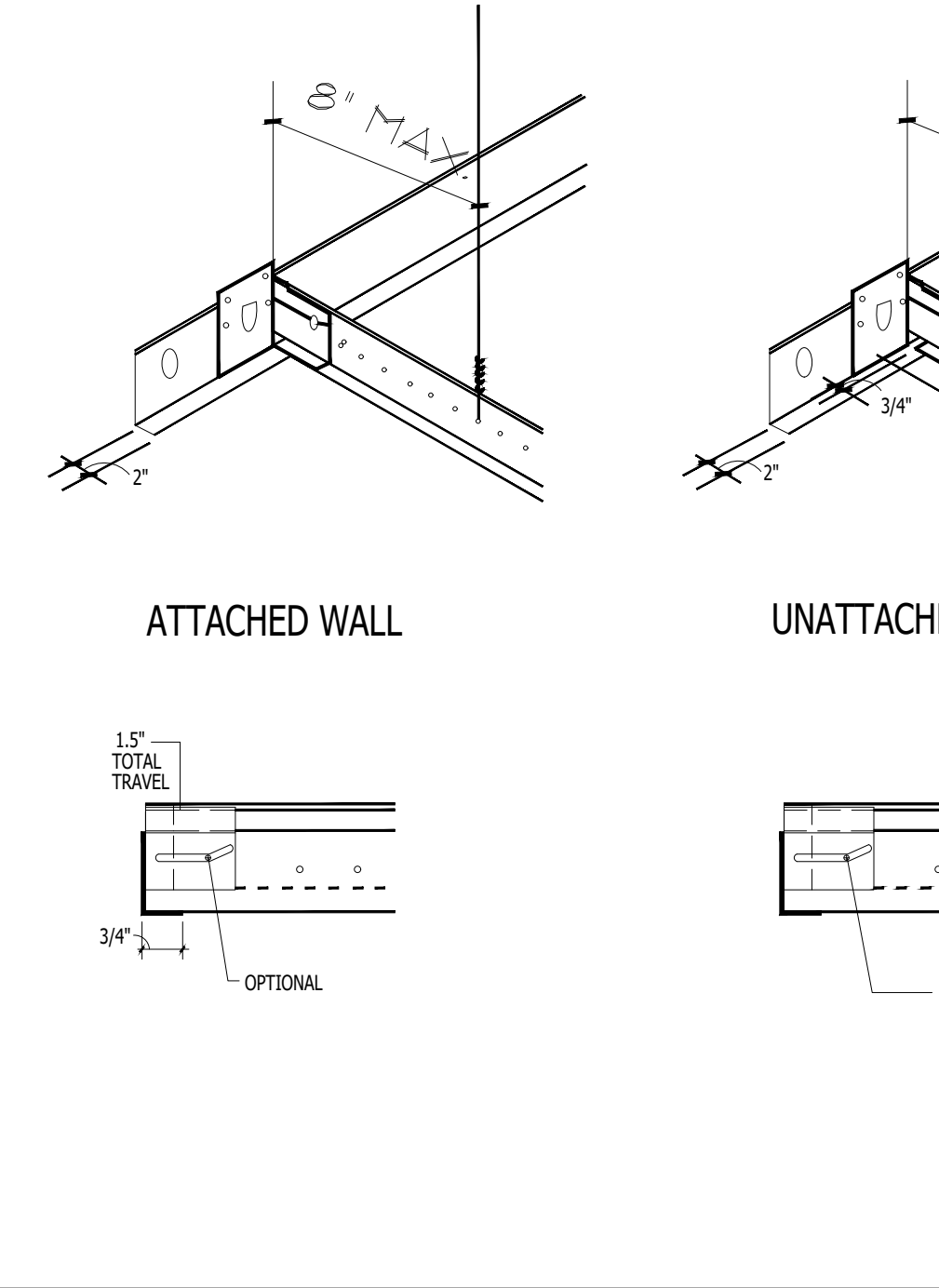
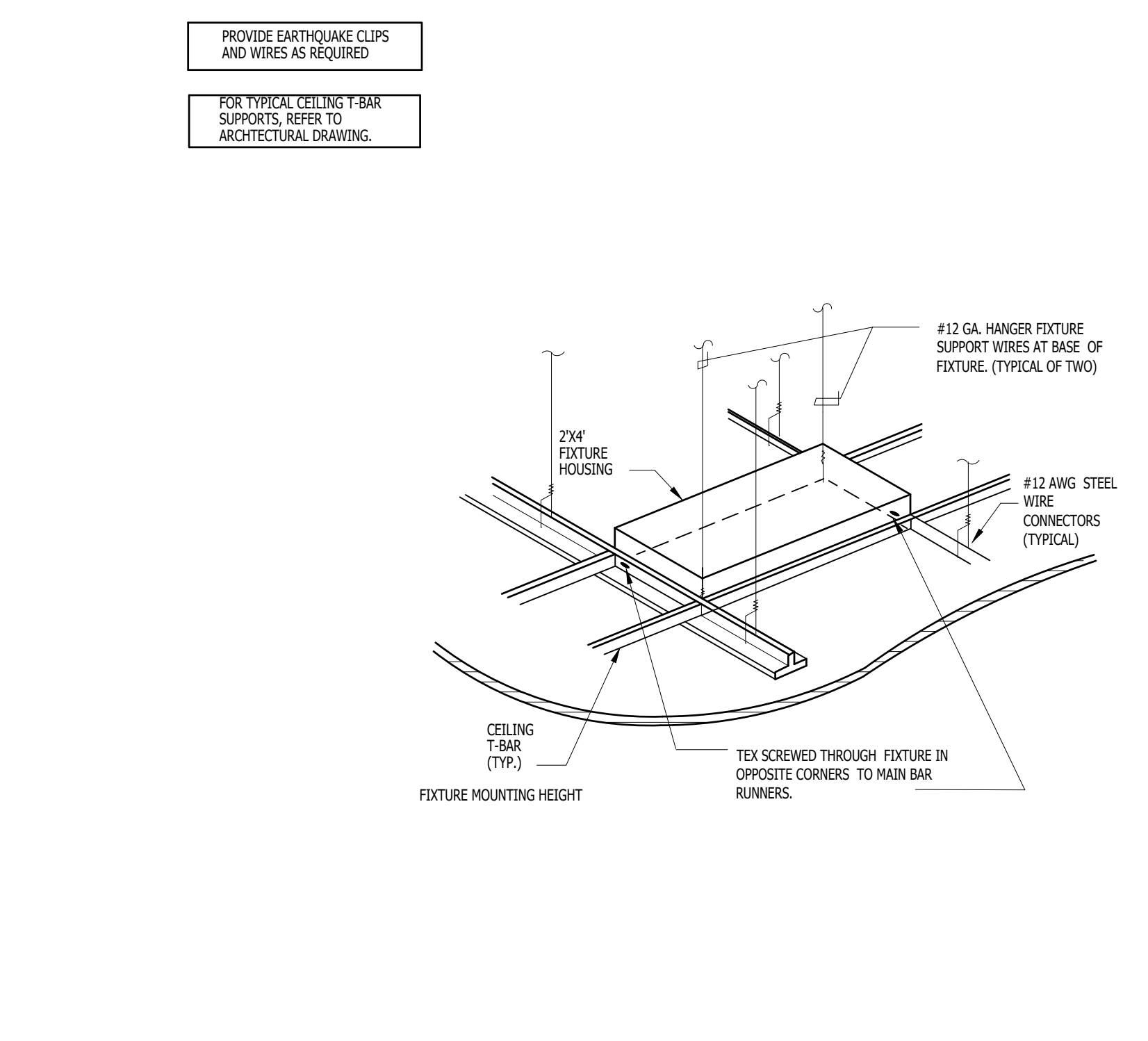

TYPICAL SUSPENDED CEILING SYSTEM
SCALE: 1/2" = 1'-0"

SECTION	(ft)	SPACING (ft) O.C.	HT. FOR GYP BOARD WALL (ft) O.C.
2 1/2" X 25 GA	2505125-80ML	12	17'-6"
		16	9'-2"
		24	8'-3"
2 1/2" X 20 GA	2505125-33ML	12	13'-2"
		16	12'-0"
		24	10'-6"
2 1/2" X 18 GA	2505125-43ML	12	14'-4"
		16	13'-0"
		24	11'-5"
3 5/8" X 25 GA	3625125-80ML	12	14'-0"
		16	12'-2"
		24	9'-11"
3 5/8" X 20 GA	3625125-33ML	12	17'-2"
		16	16'-0"
		24	14'-0"
3 5/8" X 18 GA	3625125-43ML	12	19'-3"
		16	17'-5"
		24	15'-3"
6" X 20 GA	6005125-33ML	12	28'-2"
		16	23'-10"
		24	20'-6"
6" X 18 GA	6005125-43ML	12	28'-9"
		16	25'-1"
		24	22'-10"
6" X 16 GA	6005125-54ML	12	30'-9"
		16	27'-11"
		24	24'-5"

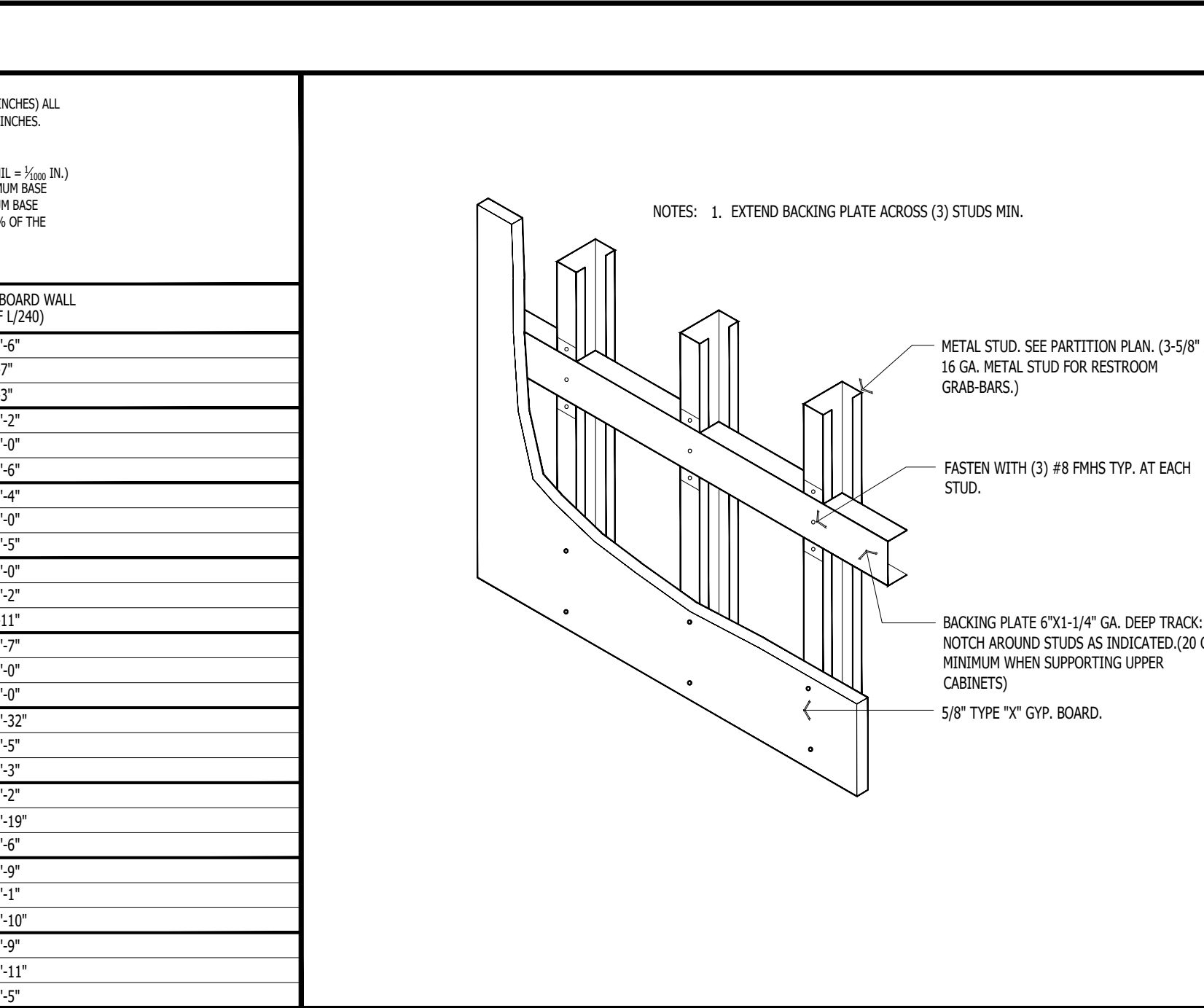

METAL STUD TABLE
SCALE: 1/2" = 1'-0"

SECTION	(ft)	SPACING (ft) O.C.	HT. FOR GYP BOARD WALL (ft) O.C.
2 1/2" X 25 GA	2505125-80ML	12	17'-6"
		16	9'-2"
		24	8'-3"
2 1/2" X 20 GA	2505125-33ML	12	13'-2"
		16	12'-0"
		24	10'-6"
2 1/2" X 18 GA	2505125-43ML	12	14'-4"
		16	13'-0"
		24	11'-5"
3 5/8" X 25 GA	3625125-80ML	12	14'-0"
		16	12'-2"
		24	9'-11"
3 5/8" X 20 GA	3625125-33ML	12	17'-2"
		16	16'-0"
		24	14'-0"
3 5/8" X 18 GA	3625125-43ML	12	19'-3"
		16	17'-5"
		24	15'-3"
6" X 20 GA	6005125-33ML	12	28'-2"
		16	23'-10"
		24	20'-6"
6" X 18 GA	6005125-43ML	12	28'-9"
		16	25'-1"
		24	22'-10"
6" X 16 GA	6005125-54ML	12	30'-9"
		16	27'-11"
		24	24'-5"

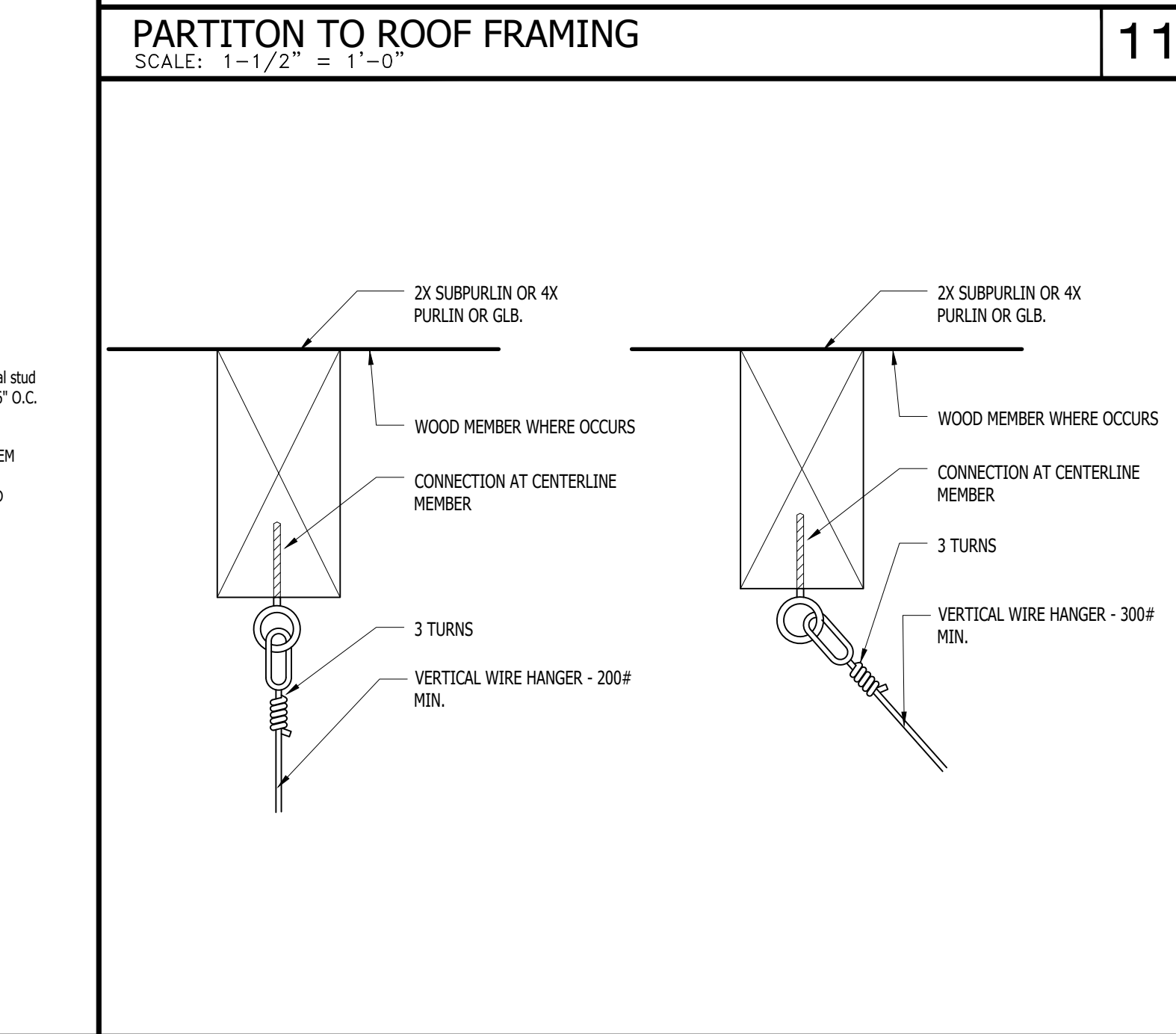
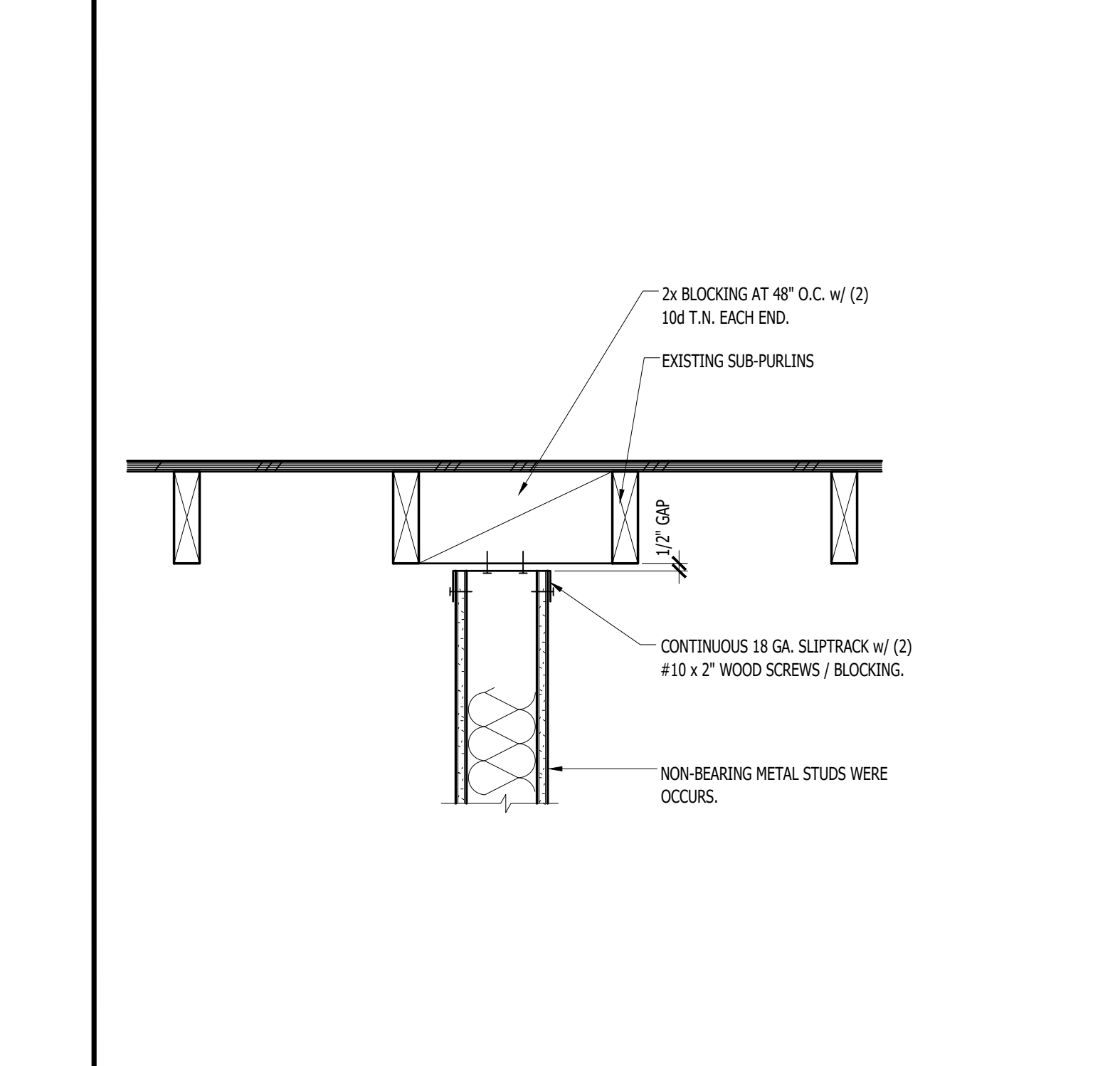
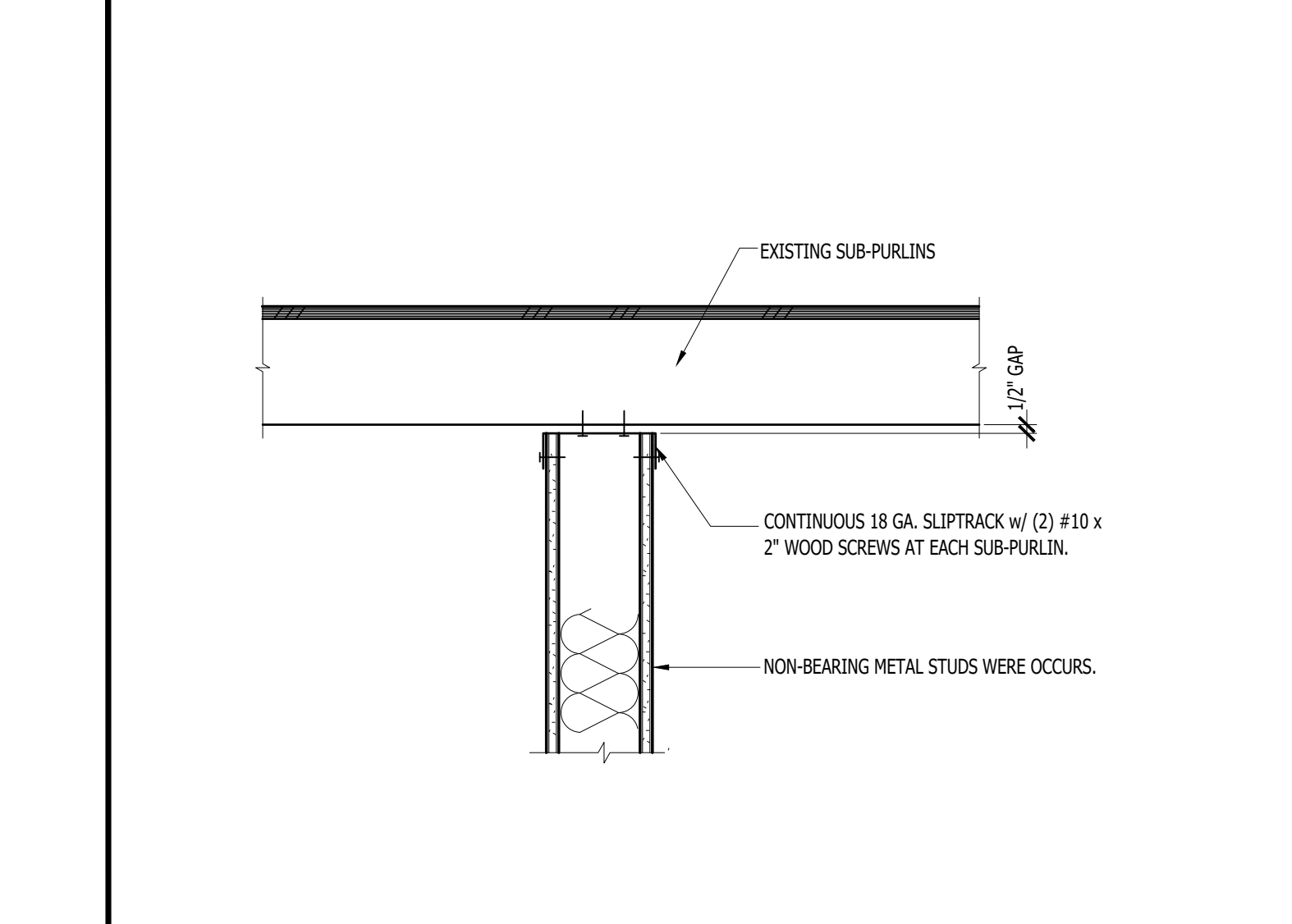

ATTACHEMENTS (WOOD DECK)
SCALE: 3/4" = 1'-0"

CEILING JOIST TABLE (ICC ESR-3064F)

16 GAUGE JOIST					
MAX. SPAN	(ft) O.C.	DESIGNATION	MAX. SPAN	(ft) O.C.	DESIGNATION
UP TO 6'-0"	12"	158C20	UP TO 8'-0"	24"	350C20
UP TO 5'-4"	16"	158C20	UP TO 12'-0"	12"	350C20
UP TO 4'-8"	24"	158C20	UP TO 10'-0"	16"	350C20
UP TO 4'-0"	12"	250C20	UP TO 8'-0"	24"	350C20
UP TO 3'-8"	16"	250C20	UP TO 13'-0"	12"	400C20
UP TO 3'-0"	24"	250C20	UP TO 11'-0"	16"	400C20
UP TO 2'-8"	12"	350C20	UP TO 10'-0"	24"	400C20
UP TO 2'-0"	16"	350C20			

18 GAUGE JOIST					
MAX. SPAN	(ft) O.C.	DESIGNATION	MAX. SPAN	(ft) O.C.	DESIGNATION
UP TO 17'-0"	12"	600E18	UP TO 21'-0"	12"	600E118
UP TO 15'-0"	16"	600E18	UP TO 18'-0"	16"	800E18
UP TO 12'-0"	24"	600E18	UP TO 14'-0"	24"	800E18

20 GAUGE JOIST					
MAX. SPAN	(ft) O.C.	DESIGNATION	MAX. SPAN	(ft) O.C.	DESIGNATION
UP TO 12'-11"	12"	362C20			
UP TO 11'-11"	16"	362C20			
UP TO 10'-8"	24"	362C20			

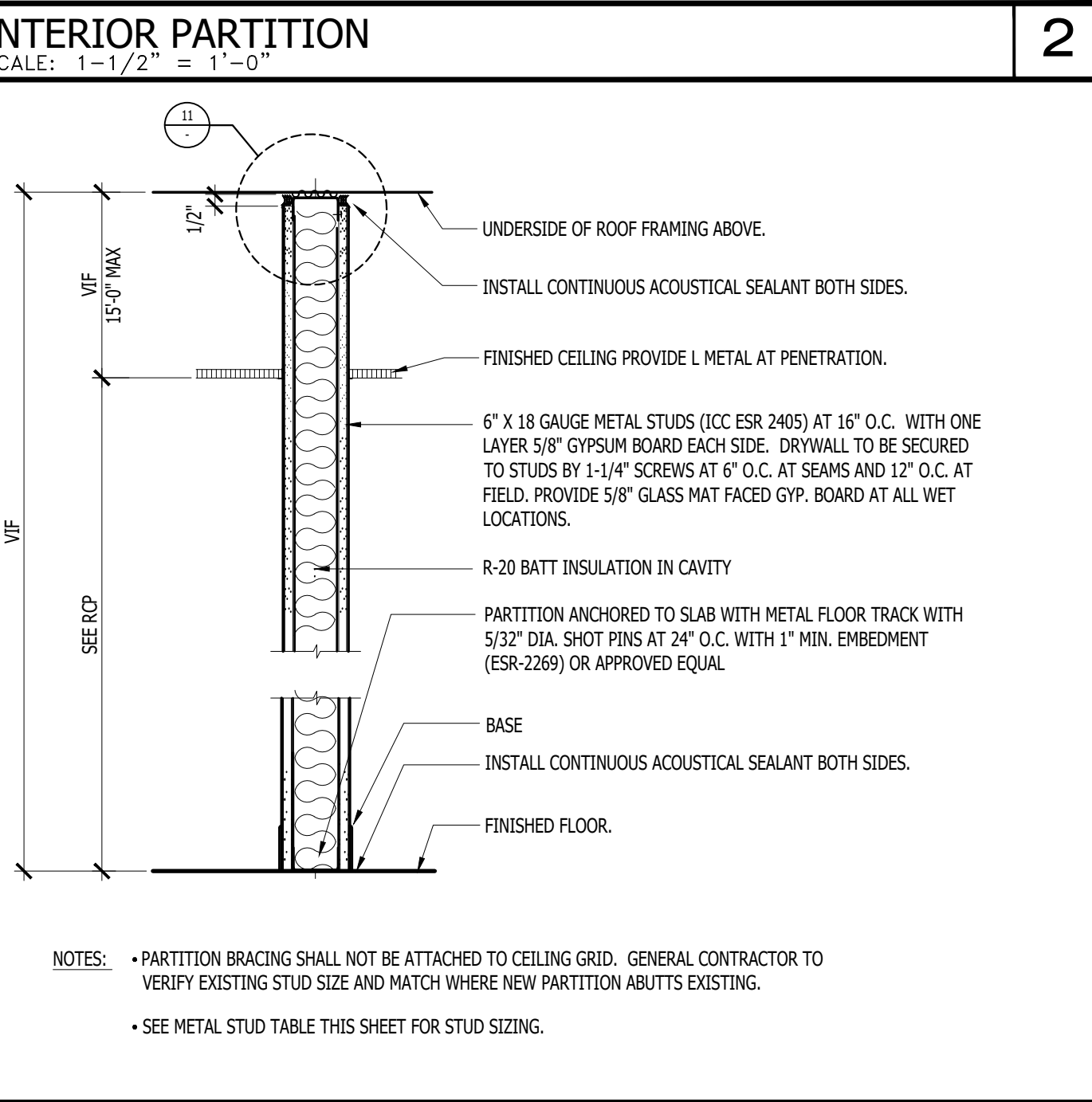
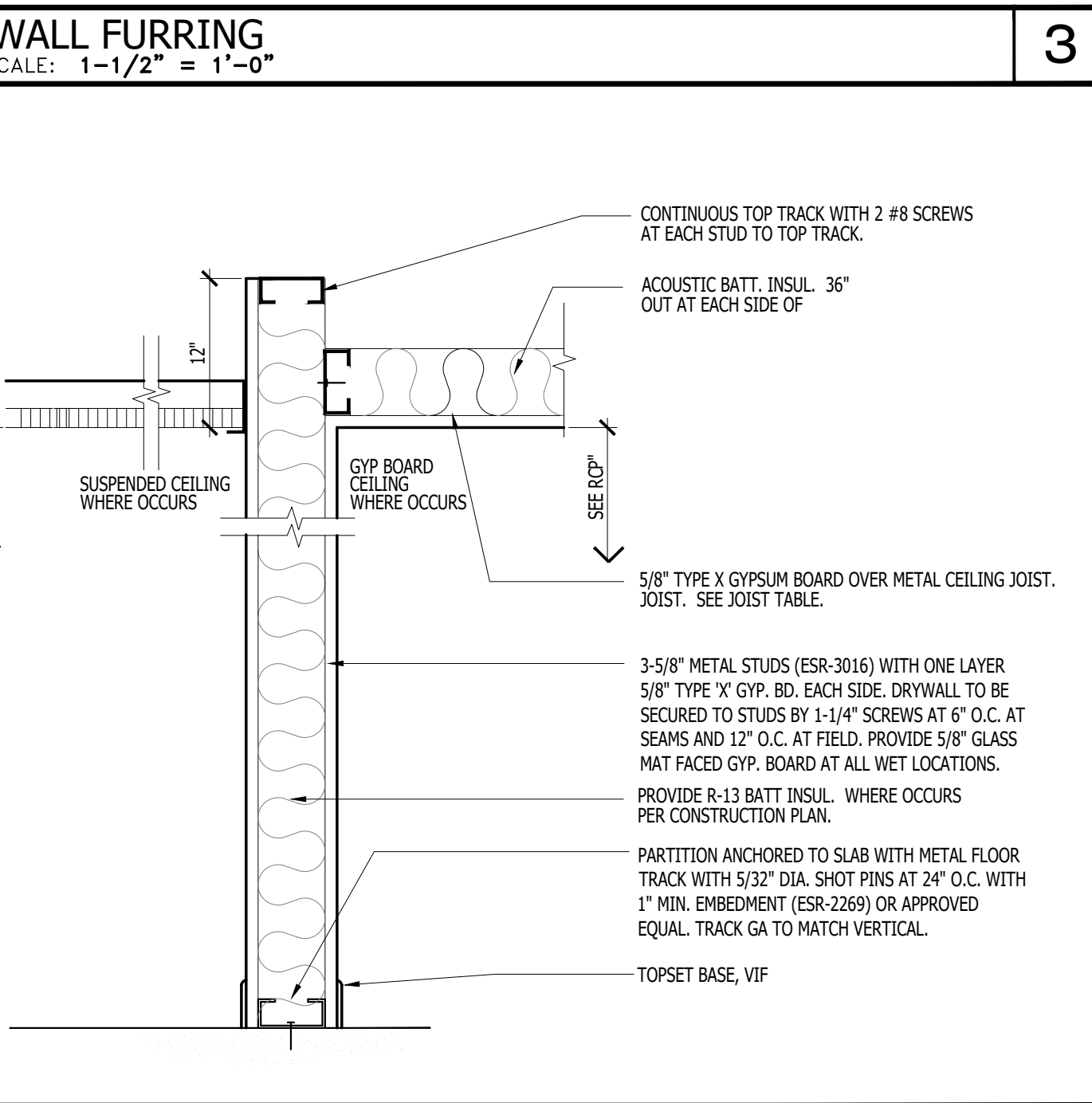
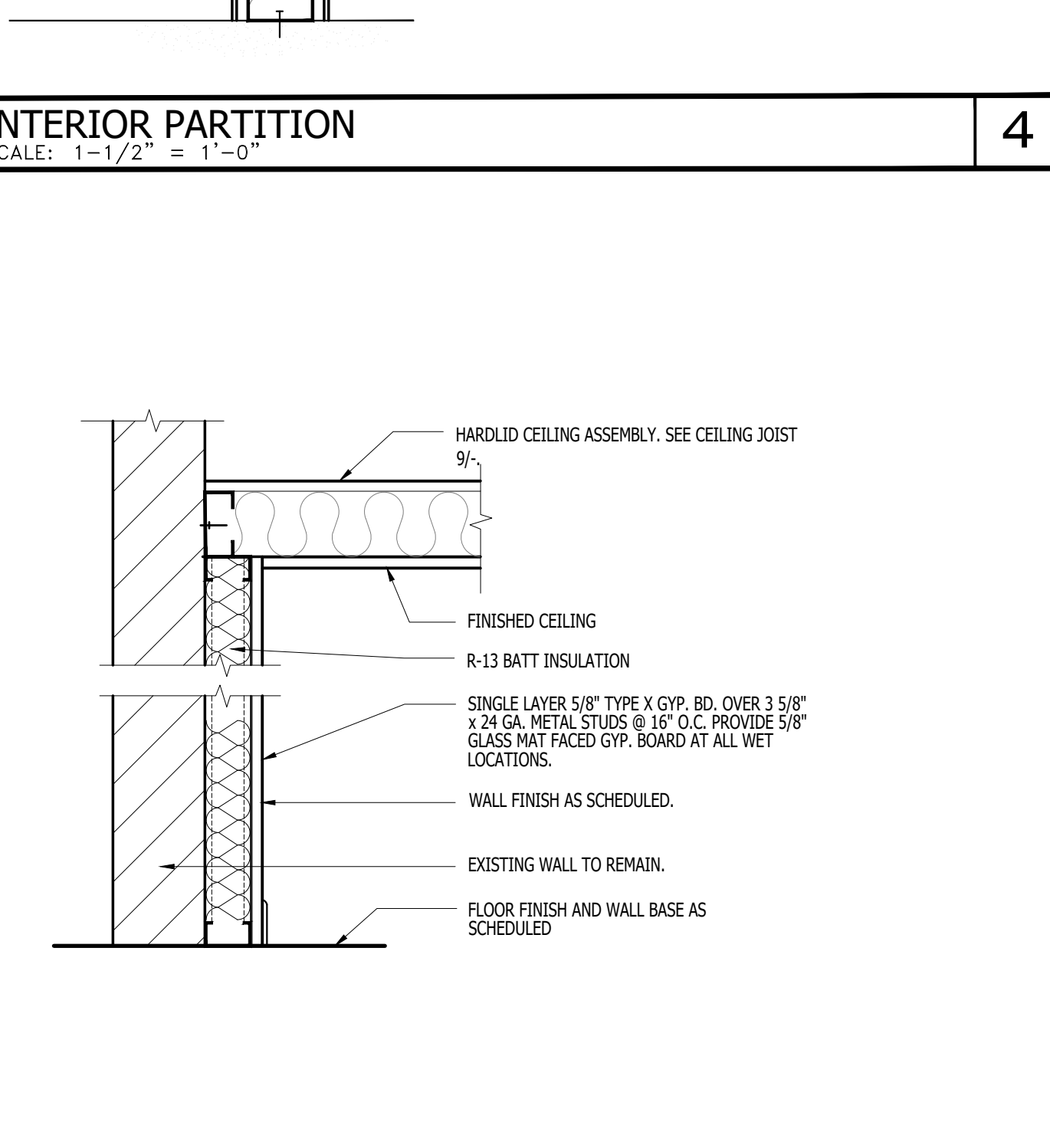
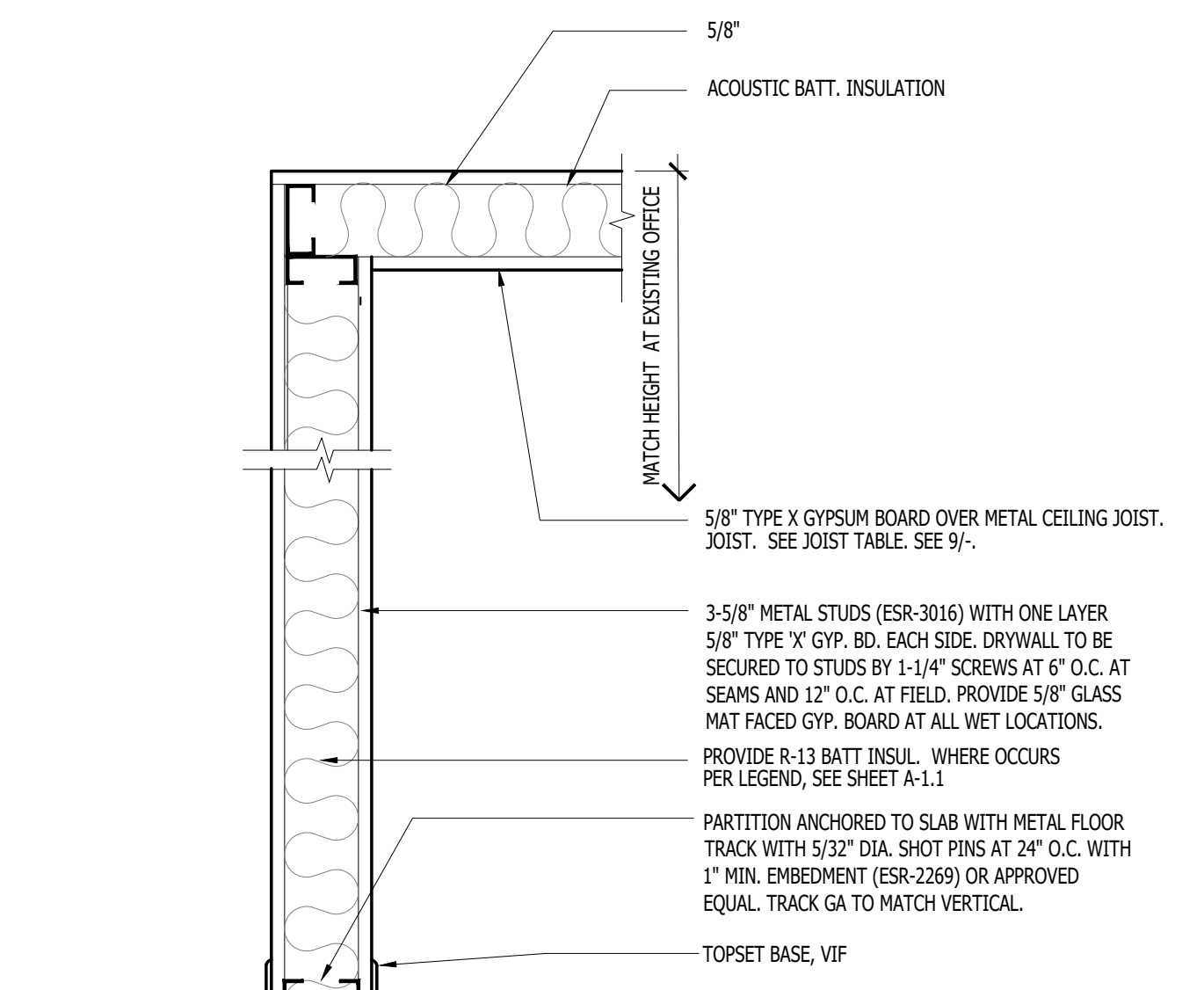
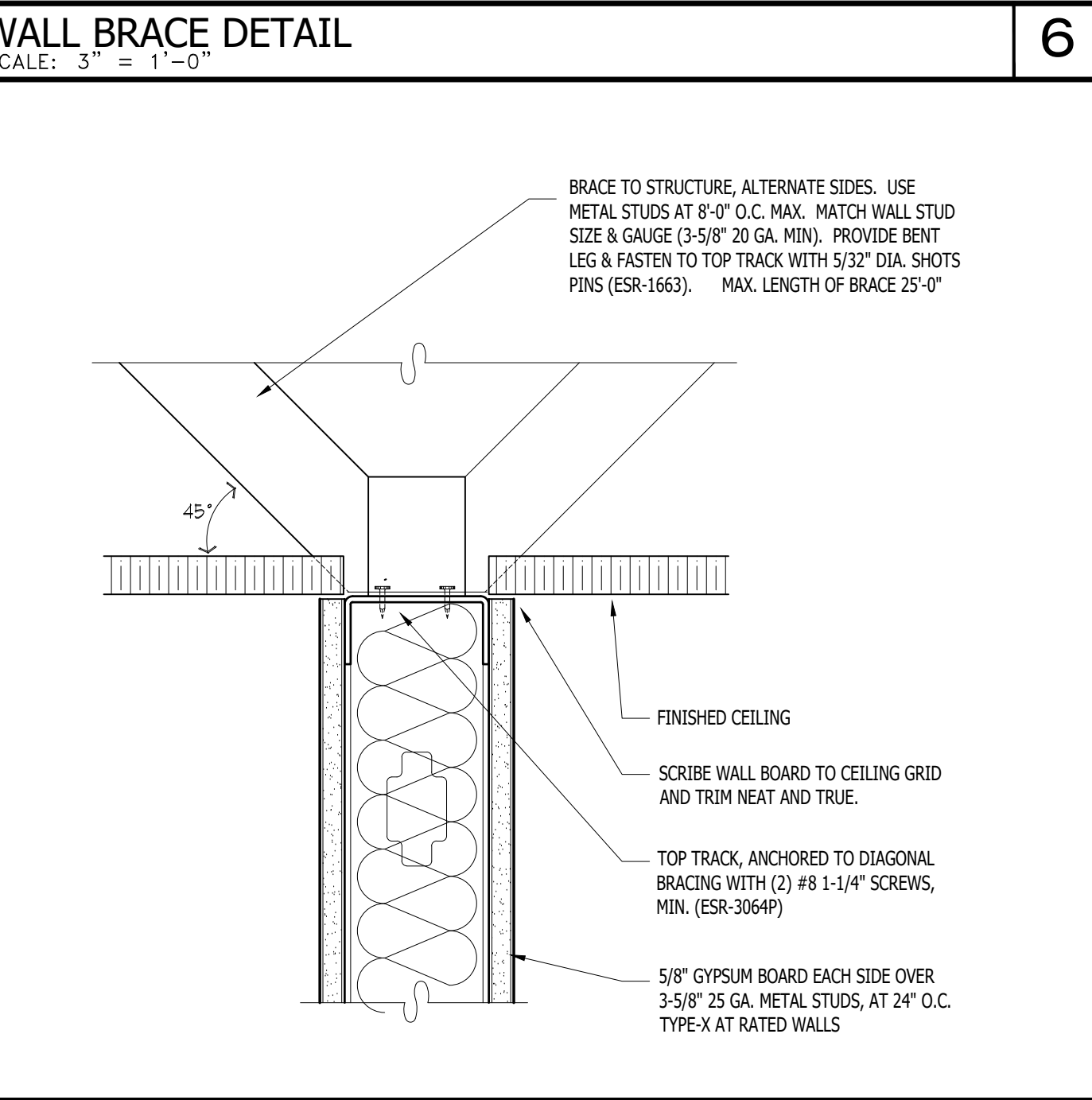
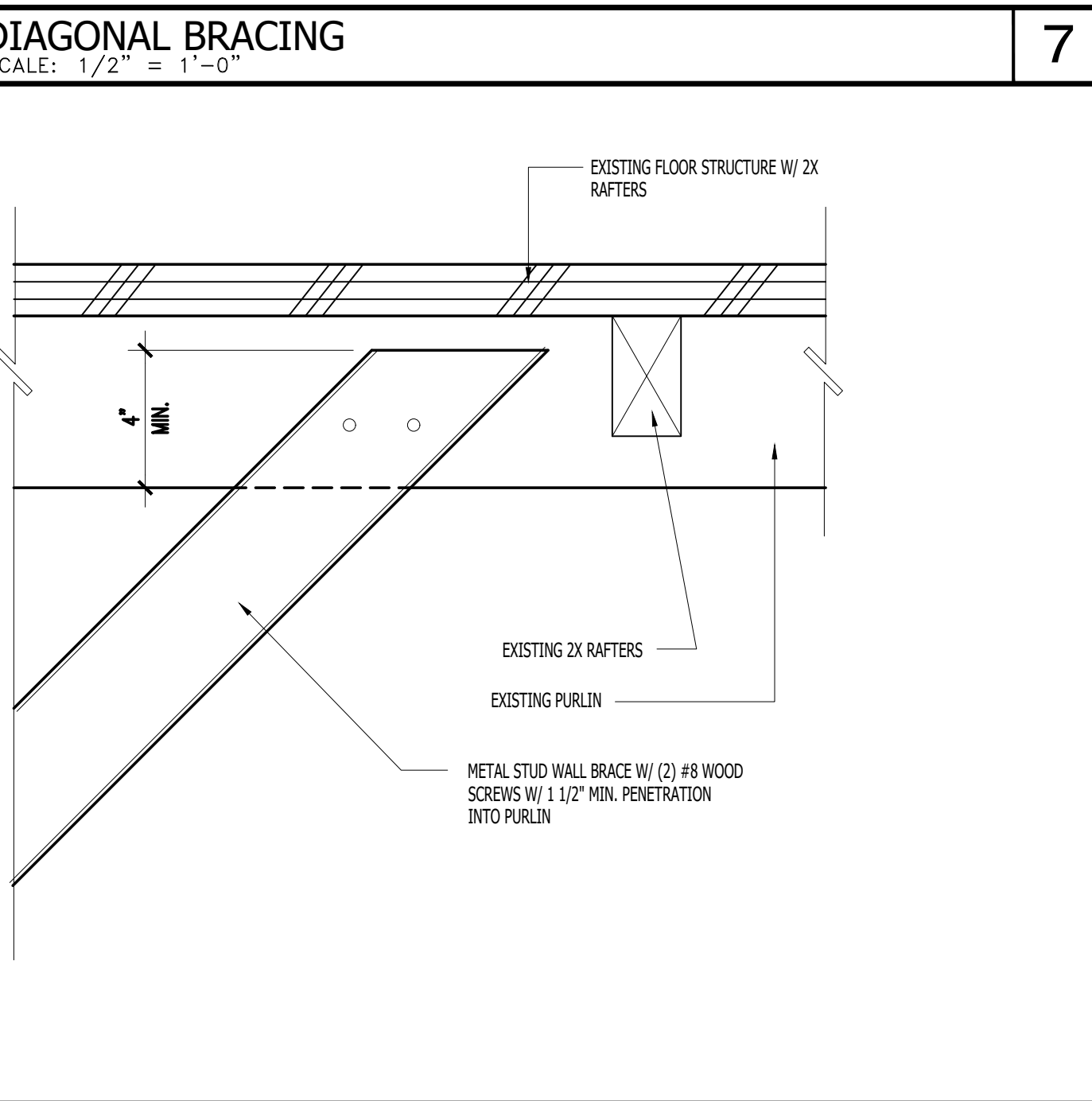
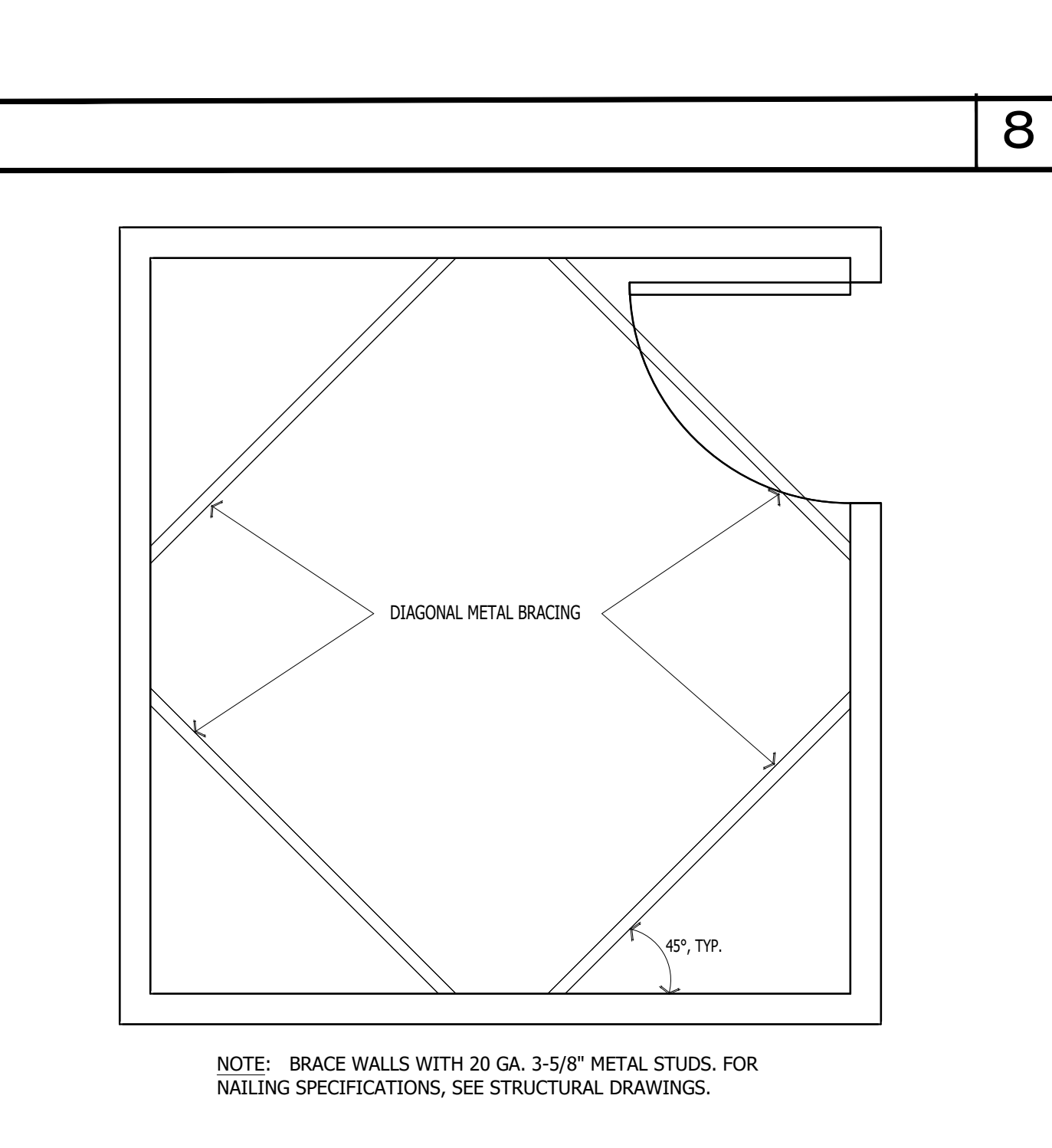

DOOR NOTES	DISABLED ACCESS DOOR	HARDWARE GROUP	DOOR SCHEDULE																																																																																																																																																																																																																																											
<p>1. THE CONTRACTOR SHALL VERIFY ALL DIMENSIONS AND CONDITIONS SHOWN ON THE WORKING DRAWINGS. THE CONTRACTOR SHALL NOTIFY THE DESIGNER OF ANY DISCREPANCIES PRIOR TO COMMENCEMENT OF ANY WORK. IN THE EVENT OF FAILURE TO DO SO, THE CONTRACTOR SHALL BE RESPONSIBLE FOR CORRECTION OF ANY ERROR.</p> <p>2. PROVIDE HARDWARE AND ACCESSORIES AS REQUIRED FOR RATED AND MINERAL CORE DOORS.</p> <p>3. ALL NEW DOORS SHALL RECEIVE LEVER HARDWARE (SEE HARDWARE SCHEDULE) UNLESS NOTED OTHERWISE. HARDWARE SHALL BE IN COMPLIANCE WITH CALIFORNIA STATE ACCESSIBILITY REGULATIONS TITLE 24.</p> <p>4. MAXIMUM ALLOWABLE DOOR CLOSER PRESSURE: A. INTERIOR DOORS 5 POUNDS B. EXTERIOR DOORS 5 POUNDS C. FIRE DOORS 15 POUNDS</p> <p>5. ALL LABELED DOORS SHALL BE TIGHT-FITTED WITH A GASKET SO INSTALLED AS TO PROVIDE A SEAL WHERE THE DOOR MEETS THE STOP ON BOTH SIDES AND ACROSS THE TOP.</p> <p>6. GENERAL CONTRACTOR SHALL PROVIDE MANUFACTURERS' CERTIFICATION THAT GLAZING ON DOORS AND WITHIN 4'-0" OF DOORS SHALL COMPLY WITH APPLICABLE CONSUMER PRODUCT SAFETY STANDARDS.</p> <p>7. THE CONTRACTOR SHALL DEVELOP AND SUBMIT TO THE DESIGNER FOR APPROVAL FULL AND COMPLETE SCHEDULE OF FINISH HARDWARE, INDICATING THE QUANTITY, PART NUMBER, INSTALLATION, LOCATION AND FINISH OF EACH ITEM AS NEEDED FOR A COMPLETE AND PROPER INSTALLATION. BID PRICE SHALL BE BASED ON THE HARDWARE SCHEDULE.</p> <p>8. HARDWARE SCHEDULE SHALL INCLUDE BUT NOT NECESSARILY BE LIMITED TO: BUTTS, LOCKSETS, LATCHSETS, CLOSERS, WEATHERSTRIPPING, PANIC HARDWARE, FLOOR HINGES, PIVOTS, KICKPLATES, PULLS, STOPS, ANCHORS, WALL BUMBERS, THRESHOLDS, DOORS SHOES AND MUTES.</p> <p>9. ALL DOORS TO HAVE INDIVIDUAL KEYS, STAMPED WITH ROOM NUMBER WITH ONE MASTER KEY. CONTRACTOR TO SUBMIT 4 SETS OF EACH PRIVATE OFFICE DOOR AND 6 SETS OF KEYS FROM EACH AUXILIARY ROOM.</p> <p>10. PROVIDE TENANT AN INDIVIDUAL KEY FOR ROOMS WITH "T" STAMPED ON THE KEY.</p> <p>11. VERIFY KEYING REQUIREMENTS AND QUANTITIES WITH OWNER. CONTRACTOR SHALL PROVIDE LOCK CYLINDERS, KEYING AND KEYS.</p> <p>12. CONTRACTOR TO PREP AND REWORK AND DRILL EXISTING DOORS, AS WELL AS NEW DOORS TO RECEIVE SECURITY HARDWARE WHEN APPLICABLE.</p> <p>13. THE MAXIMUM UNDERCUT OF ALL DOORS SHALL NOT EXCEED 1/2" (ONE-HALF INCH) ABOVE THE SURFACE OF THE FINISHED FLOOR OR THRESHOLD. ALL DOORS SHALL BE UNDERCUT ON THE JOB SITE AND SPECIFICALLY FOR INDIVIDUAL DOOR OPENINGS AND FLOOR FINISHES. THE CONTRACTOR SHALL VERIFY THE FINISHED HEIGHT OF ALL FLOOR FINISHES PRIOR TO UNDERCUTTING OF DOORS.</p> <p>14. HARDWARE SPECIFIED FOR INSTALLATION ON DOORS AND FRAMES WHICH REQUIRE A FIRE-RATED LABEL SHALL COMPLY WITH ALL CODE REQUIREMENTS GOVERNING HARDWARE TYPE AND INSTALLATION METHODS FOR RATED ASSEMBLIES.</p> <p>15. INSTALL DOOR CLOSERS AS SPECIFIED ON ALL FIRE RATED DOORS.</p> <p>16. DOORS W/O SYMBOLS ARE EXISTING TO REMAIN. (CORE & SHEL).</p> <p>17. ALL HARDWARE FINISHES SHALL BE BUILDING STANDARD.</p> <p>18. ALL MORTISE STRIKES SHALL HAVE DUST COVERS.</p> <p>19. ALL STUDS AT DOOR FRAMES SHALL BE ST10 TYPE.</p> <p>20. ALL KEYWAYS SHALL BE APPROVED BUILDING STANDARD.</p> <p>21. 20 MINUTE RATED DOORS SHALL BEAR MANUFACTURERS LABELS INDICATING THEIR RATING FOLLOWED BY THE LETTER "S".</p> <p>22. FIRE DOORS GREATER THAN 20 MINUTE SHALL BEAR THE MANUFACTURERS LABEL INDICATING THE DOOR RATING.</p> <p>23. FIRE RATED DOORS GREATER THAN 20 MINUTE RATING SHALL RECEIVE HINGES WITH BALLBEARINGS OR ANTI-FRICTION TYP.</p> <p>24. EACH PANEL OF SAFETY GLASS INSTALLED IN HAZARDOUS LOCATIONS SHALL BE IDENTIFIED BY A MANUFACTURERS DESIGNATION SPECIFYING WHO APPLIED THE DESIGNATION THE MANUFACTURER OR INSTALLER AND THE SAFETY GLAZING STANDARD. APPLIES TO ALL DOORS AND GLASS SIDELIGHTS.</p> <p>25. EACH LIGHT GLAZING MATERIAL SHALL HAVE A PERMANENT LABEL AFFIXED INDICATING SAFETY GLAZING. LABELS SHALL BE VISIBLE WHEN GLAZED.</p> <p>26. SPECIAL EGRESS CONTROL DEVICES NOTES: a. THE EGRESS CONTROL DEVICE SHALL AUTOMATICALLY DEACTIVATE UPON ACTIVATION OF EITHER THE SPRINKLERS SYSTEM OR THE SMOKE DETECTION SYSTEM. b. THE EGRESS DEVICE SHALL AUTOMATICALLY DEACTIVATE UPON THE LOSS OF ELECTRICAL POWER TO ANY IF THE FOLLOWING: THE EGRESS CONTROL DEVICE ITSELF, THE SMOKE DETECTION SYSTEM, THE MEANS OF EGRESS ILLUMINATION AS REQUIRED BY SECTION 1003.2.5. c. EGRESS DOORS SHALL BE OF THE PIVOTED OR SIDED-HINGED SWINGING TYPE. d. FORCE FOR PUSHING OR PULLING OPEN INTERIOR SWINGING EGRESS DOORS, OTHER THAN FIRE DOORS, SHALL NOT EXCEED 5 POUNDS. FOR OTHER SWINGING DOORS, AS WELL AS SLIDING AND FOLDING DOORS, THE DOOR LATCH SHALL RELEASE WHEN SUBJECTED TO A 15-POUND FORCE. THE DOOR SHALL BE SET IN MOTION WHEN SUBJECTED TO A 30-POUND FORCE. THE DOOR SHALL SWING TO A FULL OPEN POSITION WHEN SUBJECTED TO A 15-POUND FORCE. REVOLVING AND SLIDING DOORS MAY BE USED IN OTHER THAN GROUP H OCCUPANCIES AS EGRESS DOORS ONLY IF ALL REQUIREMENTS OF SECTION 1010.1.4.1 AND SECTION 1010.1.4.3, RESPECTFULLY, ARE MET.</p> <p>28. THE ACTUATING PORTION OF THE RELEASING DEVICE SHALL EXTEND AT LEAST ONE-HALF OF THE DOOR LEAF WIDTH.</p> <p>29. THE MAXIMUM UNLATCHING FORCE DOES NOT EXCEED 15-POUNDS</p> <p>30. PIVOTED OR BALANCED DOORS SHALL BE OF THE PUSH-PAD TYPE WHERE PANIC HARDWARE IS REQUIRED, AND THE PAD SHALL NOT EXTEND ACROSS MORE THAN ONE-HALF OF THE DOOR WIDTH, MEASURED FROM THE LATCH SIDE.</p> <p>31. PANIC HARDWARE IS LISTED IN ACCORDANCE WITH UL 305.</p> <p>32. FIRE EXIT HARDWARE IS LISTED IN ACCORDANCE WITH UL 10C AND UL-305.</p> <p>28. THE ACTUATING PORTION OF THE RELEASING DEVICE SHALL EXTEND AT LEAST ONE-HALF OF THE DOOR LEAF WIDTH.</p> <p>29. THE MAXIMUM UNLATCHING FORCE DOES NOT EXCEED 15-POUNDS</p> <p>30. PIVOTED OR BALANCED DOORS SHALL BE OF THE PUSH-PAD TYPE WHERE PANIC HARDWARE IS REQUIRED, AND THE PAD SHALL NOT EXTEND ACROSS MORE THAN ONE-HALF OF THE DOOR WIDTH, MEASURED FROM THE LATCH SIDE.</p> <p>31. FIRE EXIT HARDWARE IS LISTED IN ACCORDANCE WITH UL 10C AND UL-305.</p>	<p>1. RIGHT DOOR ACTIVE ON PAIRS OF DOORS UNLESS OTHERWISE NOTED.</p> <p>2. ALL HARDWARE IS LEVER TYPE, AND CONFORMS TO 2019 CBC HANDICAPPED ACCESSIBILITY REQUIREMENTS. DOORS SHALL COMPLY WITH CBC SEC. 1010.1.9</p> <p>3. MAXIMUM EFFORT TO OPERATE DOORS SHALL NOT EXCEED 5 POUNDS FOR EXTERIOR DOORS AND INTERIOR DOORS. SUCH PULL OR PUSH EFFORT BEING APPLIED AT RIGHT ANGLES TO HINGED DOORS AND AT THE CENTER OF THE PLANE OF SLIDING OR FOLDING DOORS. COMPENSATING DEVICES OF AUTOMATIC DOOR OPERATORS MAY BE UTILIZED TO MEET THE ABOVE STANDARDS. WHEN FIRE DOORS ARE REQUIRED, THE MAXIMUM EFFORT TO OPERATE THE DOOR MAY BE INCREASED TO THE MINIMUM ALLOWABLE BY THE APPROPRIATE ADMINISTRATIVE AUTHORITY, NOT TO EXCEED 15 POUNDS. (2019 CBC SEC. 118-404.2.9)</p> <p>4. 1/2" MAXIMUM TOTAL THRESHOLD HEIGHT WITH 1/4" MAX. VERTICAL CHANGE AT EDGE. CHANGE IN LEVEL BETWEEN 1/4" AND 1/2" SHALL BE LEVELED WITH SLOPE NO GREATER THAN 1:2 RATIO. (118-404.2.5 2019 CBC)</p> <p>5. THE FLOOR OR LANDING ON EACH SIDE OF AN EXIT DOOR SHALL BE LEVEL. EXCEPT FOR EXTERIOR LANDINGS, WHICH ARE NOT PERMITTED TO HAVE A SLOPE NOT TO EXCEED 2% OR 25:12 RATIO. (1010.1.5 2019 CBC) 60" DEEP LEVEL AREA IN THE DIRECTION OF DOOR SWING. 48" DEEP LEVEL AREA WHEN DOOR SWINGS AWAY FROM APPROACH. LEVEL AREA EXTENSION 24" TO STRIKE SIDE OF EXTERIOR DOOR, 18" FOR INTERIOR DOORS.</p> <p>6. HAND-ACTIVATED DOOR OPENING HARDWARE SHALL BE CENTERED BETWEEN 34" AND 48" INCHES ABOVE THE FLOOR. LATCHING AND LOCKING DOORS THAT ARE HAND ACTIVATED AND WHICH ARE IN A PATH OF TRAVEL, SHALL BE OPERABLE WITH A SINGLE EFFORT BY LEVER-TYPE, BY PANIC BARS, PUSH-PULL ACTIVATING BARS, OR OTHER HARDWARE DESIGNED TO PROVIDE PASSAGE WITHOUT REQUIRING THE ABILITY TO GRASP THE OPENING HARDWARE. LOCKED EXIT DOORS SHALL OPERATE AS ABOVE IN EGRESS DIRECTION.</p> <p>7. DUE TO ENVIRONMENTAL HAZARDS, NO DOORS ARE TO BE FINISHED ON SITE.</p> <p>8. GLASS AND GLAZING SHALL BE IN ACCORDANCE WITH CBC CHAPTER 24, SECTION 2403.1 AND 2406.1</p> <p>9. ALL EXISTING DOORS SHALL HAVE A MINIMUM SIZE OF 3'-0" X 6'-8".</p> <p>10. MOUNT FLOOR STOPS MAXIMUM 4" FROM WALL.</p> <p>11. EGRESS DOORS OR GATES SHALL BE OPENABLE FROM THE EGRESS SIDE WITHOUT THE USE OF A KEY, SPECIAL KNOWLEDGE, OR EFFORT. DOOR HANDLES, PULLS, LATCHES, LOCKS, AND OTHER OPERATING DEVICES SHALL BE INSTALLED 34 TO 48-IN. ABOVE THE FINISH FLOOR. MANUALLY OPERATED FLUSH BOLTS OR SURFACE BOLTS ARE NOT PERMITTED. THE UNLATCHING OF ANY DOOR OR LEAF SHALL NOT REQUIRE MORE THAN ONE OPERATION.</p> <p>12. MANUALLY OPERATED EDGE OR SURFACE-MOUNTED FLUSH BOLTS AND SURFACE BOLTS ARE PROHIBITED. WHEN EXIT DOORS ARE USED IN PAIRS AND APPROVED AUTOMATIC FLUSH BOLTS ARE USED. THE DOOR LEAF HAVING THE AUTOMATIC FLUSH BOLTS SHALL HAVE NO DOORKNOB OR SURFACE MOUNTED HARDWARE. THE UNLATCHING OF ANY LEAF SHALL NOT REQUIRE MORE THAN ONE OPERATION.</p> <p>13. LATCHING AND LOCKING DOORS THAT ARE HAND ACTIVATED AND WHICH ARE IN A PATH OF TRAVEL SHALL BE OPERABLE WITH A SINGLE EFFORT BY LEVER TYPE HARDWARE, PANIC BARS, PUSH-PULL ACTIVATING BARS, OR OTHER HARDWARE DESIGNED TO PROVIDE PASSAGE WITHOUT REQUIRING THE ABILITY TO GRASP THE OPENING HARDWARE. LOCKED EXIT DOORS SHALL OPERATE IN EGRESS DIRECTION.</p> <p>14. THE BOTTOM 10" OF ALL DOORS (EXCEPT SLIDING AND AUTOMATIC) SHALL HAVE A SMOOTH UNINTERRUPTED SURFACE.</p> <p>15. ONE DOOR OF A PAIR OF DOORS SHALL MEET THE MINIMUM WIDTH REQUIREMENTS.</p> <p>16. MAXIMUM HEIGHT OF THRESHOLD TO BE 1/2". MINIMUM WIDTH REQUIREMENTS.</p> <p>17. ALL REQUIRED EXIT DOORWAYS SHALL HAVE A MINIMUM 32" CLEAR OPENING WITH THE DOOR AT 90 DEGREE TO THE CLOSED POSITION.</p> <p>18. ALL EMPLOYEE AREAS SHALL BE PROVIDED WITH A 36" WIDE PATH OF TRAVEL AND GATE TO REAR OF COUNTER SHALL PROVIDE 32" CLEAR OPENING (IE 2'-0" GATE MINIMUM).</p> <p>19. THERE SHALL BE A LEVEL AND CLEAR FLOOR OR LANDING ON EACH SIDE OF EXIT DOOR. THE LENGTH OF LEVEL AREA IN THE DIRECTION OF DOOR SWING SHALL BE 60" AND 48" IN THE OPPOSITE DIRECTION.</p> <p>20. THE WIDTH OF THE LEVEL AREA ON THE SIDE TO WHICH THE DOOR SWINGS SHALL EXTEND 24" PAST THE STRIKE EDGE OF THE DOOR FOR EXTERIOR AND 18" PAST THE STRIKE FOR INTERIOR DOORS.</p> <p>21. DOOR ACCESS DOORS TO HAVE A LEVER HARDWARE WHICH RETRACTS BOTH LOCKS WITH A SINGLE OPERATION. CBC 1010.1.9.4. #3</p>	<p>GROUP 01 - LATCHSET 1 LEVER LATCHSET 2 PAIR BUTT HINGES 1 DOOR STOP</p> <p>GROUP 02 - STOREFRONT HARDWARE 1 STOREFRONT DEADLOCK 1 PIVOT HINGE 1 FLOOR CONCEALED CLOSER 1 PAIR DOOR PULLS</p> <p>GROUP 03 - LATCHSET WITH CLOSER 1 LEVER LATCHSET 2 PAIR BUTT HINGES 1 DOOR STOP 1 CLOSER</p> <p>GROUP 05 - PRIVACY LOCKSET WITH CLOSER 1 LEVER PRIVACY LOCKSET 2 PAIR BUTT HINGES 1 DOOR STOP 1 CLOSER</p> <p>GROUP 06 - PUSH PULL HARDWARE WITH CLOSER 1 PUSH/PULL PLATE SET 2 PAIR BUTT HINGES 1 DOOR STOP 1 CLOSER</p>	<table border="1"> <thead> <tr> <th>NUMBERS</th> <th>DOOR TYPE</th> <th>DOOR MATERIAL</th> <th>DOOR FINISH</th> <th>DOOR WIDTH</th> <th>DOOR HEIGHT</th> <th>DOOR THICKNESS</th> <th>FRAME MATERIAL</th> <th>FRAME FINISH</th> <th>FIRE RATING</th> <th>HARDWARE GROUP</th> <th>HARDWARE FINISH</th> <th>REMARKS</th> </tr> </thead> <tbody> <tr><td>100A</td><td>C</td><td>-</td><td>AL</td><td>3'-0"</td><td>7'-0"</td><td>1-3/4"</td><td>HM</td><td>MATCH EXIST.</td><td>NOT RATED</td><td>02</td><td>MATCH EXIST.</td><td></td></tr> <tr><td>100B</td><td>A</td><td>SC</td><td>WD</td><td>3'-0"</td><td>7'-0"</td><td>1-3/4"</td><td>HM</td><td>MATCH EXIST.</td><td>NOT RATED</td><td>01</td><td>626</td><td></td></tr> <tr><td>100C</td><td>D</td><td>-</td><td>HM</td><td>3'-0"</td><td>7'-0"</td><td>1-3/4"</td><td>HM</td><td>MATCH EXIST.</td><td>NOT RATED</td><td>01</td><td>626</td><td></td></tr> <tr><td>100D</td><td>D</td><td>-</td><td>HM</td><td>3'-0"</td><td>7'-0"</td><td>1-3/4"</td><td>HM</td><td>MATCH EXIST.</td><td>NOT RATED</td><td>01</td><td>626</td><td></td></tr> <tr><td>101</td><td>A</td><td>SC</td><td>WD</td><td>3'-0"</td><td>7'-0"</td><td>1-3/4"</td><td>HM</td><td>MATCH EXIST.</td><td>NOT RATED</td><td>01</td><td>626</td><td></td></tr> <tr><td>102</td><td>D</td><td>-</td><td>HM</td><td>3'-0"</td><td>7'-0"</td><td>1-3/4"</td><td>HM</td><td>MATCH EXIST.</td><td>NOT RATED</td><td>05</td><td>626</td><td></td></tr> <tr><td>103</td><td>D</td><td>-</td><td>HM</td><td>3'-0"</td><td>7'-0"</td><td>1-3/4"</td><td>HM</td><td>MATCH EXIST.</td><td>NOT RATED</td><td>05</td><td>626</td><td></td></tr> <tr><td>104</td><td>D</td><td>-</td><td>HM</td><td>3'-0"</td><td>7'-0"</td><td>1-3/4"</td><td>HM</td><td>MATCH EXIST.</td><td>NOT RATED</td><td>01</td><td>626</td><td>01</td></tr> <tr><td>105</td><td>A</td><td>SC</td><td>WD</td><td>3'-0"</td><td>7'-0"</td><td>1-3/4"</td><td>HM</td><td>MATCH EXIST.</td><td>NOT RATED</td><td>01</td><td>626</td><td></td></tr> <tr><td>106</td><td>A</td><td>SC</td><td>WD</td><td>3'-0"</td><td>7'-0"</td><td>1-3/4"</td><td>HM</td><td>MATCH EXIST.</td><td>NOT RATED</td><td>05</td><td>626</td><td></td></tr> <tr><td>107</td><td>A</td><td>SC</td><td>WD</td><td>3'-0"</td><td>7'-0"</td><td>1-3/4"</td><td>HM</td><td>MATCH EXIST.</td><td>NOT RATED</td><td>05</td><td>626</td><td></td></tr> <tr><td>108</td><td>A</td><td>SC</td><td>WD</td><td>3'-0"</td><td>7'-0"</td><td>1-3/4"</td><td>HM</td><td>MATCH EXIST.</td><td>NOT RATED</td><td>01</td><td>626</td><td></td></tr> <tr><td>109</td><td>B</td><td>SC</td><td>WD</td><td>3'-0"</td><td>7'-0"</td><td>1-3/4"</td><td>HM</td><td>MATCH EXIST.</td><td>NOT RATED</td><td>01</td><td>626</td><td></td></tr> <tr><td>110</td><td>B</td><td>SC</td><td>WD</td><td>3'-0"</td><td>7'-0"</td><td>1-3/4"</td><td>HM</td><td>MATCH EXIST.</td><td>NOT RATED</td><td>01</td><td>626</td><td></td></tr> <tr><td>111</td><td>B</td><td>SC</td><td>WD</td><td>3'-0"</td><td>7'-0"</td><td>1-3/4"</td><td>HM</td><td>MATCH EXIST.</td><td>NOT RATED</td><td>01</td><td>626</td><td></td></tr> <tr><td>112</td><td>D</td><td>-</td><td>HM</td><td>3'-0"</td><td>7'-0"</td><td>1-3/4"</td><td>HM</td><td>MATCH EXIST.</td><td>NOT RATED</td><td>06</td><td>626</td><td></td></tr> <tr><td>113</td><td>D</td><td>-</td><td>HM</td><td>3'-0"</td><td>7'-0"</td><td>1-3/4"</td><td>HM</td><td>MATCH EXIST.</td><td>NOT RATED</td><td>06</td><td>626</td><td></td></tr> </tbody> </table> <p style="text-align: center;">DOOR & FRAME SPECIFICATIONS</p> <p>TENANT INTERIOR DOORS: PLAIN SLICED OAK FACED VENEER STAINED TO MATCH EGERS DARK OAK. FRAME: HOLLOW METAL FRAME C SERIES TIMELY FRAME OR APPROVED EQUAL NOTE: MATCH EXISTING FINISH</p> <p>TENANT INTERIOR HOLLOW METAL DOORS: PAINT HOLLOW METAL DOORS P-2 U.O.N. FRAME: HOLLOW METAL C SERIES TIMELY FRAME OR APPROVED EQUAL NOTE: MATCH EXISTING FINISH</p>	NUMBERS	DOOR TYPE	DOOR MATERIAL	DOOR FINISH	DOOR WIDTH	DOOR HEIGHT	DOOR THICKNESS	FRAME MATERIAL	FRAME FINISH	FIRE RATING	HARDWARE GROUP	HARDWARE FINISH	REMARKS	100A	C	-	AL	3'-0"	7'-0"	1-3/4"	HM	MATCH EXIST.	NOT RATED	02	MATCH EXIST.		100B	A	SC	WD	3'-0"	7'-0"	1-3/4"	HM	MATCH EXIST.	NOT RATED	01	626		100C	D	-	HM	3'-0"	7'-0"	1-3/4"	HM	MATCH EXIST.	NOT RATED	01	626		100D	D	-	HM	3'-0"	7'-0"	1-3/4"	HM	MATCH EXIST.	NOT RATED	01	626		101	A	SC	WD	3'-0"	7'-0"	1-3/4"	HM	MATCH EXIST.	NOT RATED	01	626		102	D	-	HM	3'-0"	7'-0"	1-3/4"	HM	MATCH EXIST.	NOT RATED	05	626		103	D	-	HM	3'-0"	7'-0"	1-3/4"	HM	MATCH EXIST.	NOT RATED	05	626		104	D	-	HM	3'-0"	7'-0"	1-3/4"	HM	MATCH EXIST.	NOT RATED	01	626	01	105	A	SC	WD	3'-0"	7'-0"	1-3/4"	HM	MATCH EXIST.	NOT RATED	01	626		106	A	SC	WD	3'-0"	7'-0"	1-3/4"	HM	MATCH EXIST.	NOT RATED	05	626		107	A	SC	WD	3'-0"	7'-0"	1-3/4"	HM	MATCH EXIST.	NOT RATED	05	626		108	A	SC	WD	3'-0"	7'-0"	1-3/4"	HM	MATCH EXIST.	NOT RATED	01	626		109	B	SC	WD	3'-0"	7'-0"	1-3/4"	HM	MATCH EXIST.	NOT RATED	01	626		110	B	SC	WD	3'-0"	7'-0"	1-3/4"	HM	MATCH EXIST.	NOT RATED	01	626		111	B	SC	WD	3'-0"	7'-0"	1-3/4"	HM	MATCH EXIST.	NOT RATED	01	626		112	D	-	HM	3'-0"	7'-0"	1-3/4"	HM	MATCH EXIST.	NOT RATED	06	626		113	D	-	HM	3'-0"	7'-0"	1-3/4"	HM	MATCH EXIST.	NOT RATED	06	626		
NUMBERS	DOOR TYPE	DOOR MATERIAL	DOOR FINISH	DOOR WIDTH	DOOR HEIGHT	DOOR THICKNESS	FRAME MATERIAL	FRAME FINISH	FIRE RATING	HARDWARE GROUP	HARDWARE FINISH	REMARKS																																																																																																																																																																																																																																		
100A	C	-	AL	3'-0"	7'-0"	1-3/4"	HM	MATCH EXIST.	NOT RATED	02	MATCH EXIST.																																																																																																																																																																																																																																			
100B	A	SC	WD	3'-0"	7'-0"	1-3/4"	HM	MATCH EXIST.	NOT RATED	01	626																																																																																																																																																																																																																																			
100C	D	-	HM	3'-0"	7'-0"	1-3/4"	HM	MATCH EXIST.	NOT RATED	01	626																																																																																																																																																																																																																																			
100D	D	-	HM	3'-0"	7'-0"	1-3/4"	HM	MATCH EXIST.	NOT RATED	01	626																																																																																																																																																																																																																																			
101	A	SC	WD	3'-0"	7'-0"	1-3/4"	HM	MATCH EXIST.	NOT RATED	01	626																																																																																																																																																																																																																																			
102	D	-	HM	3'-0"	7'-0"	1-3/4"	HM	MATCH EXIST.	NOT RATED	05	626																																																																																																																																																																																																																																			
103	D	-	HM	3'-0"	7'-0"	1-3/4"	HM	MATCH EXIST.	NOT RATED	05	626																																																																																																																																																																																																																																			
104	D	-	HM	3'-0"	7'-0"	1-3/4"	HM	MATCH EXIST.	NOT RATED	01	626	01																																																																																																																																																																																																																																		
105	A	SC	WD	3'-0"	7'-0"	1-3/4"	HM	MATCH EXIST.	NOT RATED	01	626																																																																																																																																																																																																																																			
106	A	SC	WD	3'-0"	7'-0"	1-3/4"	HM	MATCH EXIST.	NOT RATED	05	626																																																																																																																																																																																																																																			
107	A	SC	WD	3'-0"	7'-0"	1-3/4"	HM	MATCH EXIST.	NOT RATED	05	626																																																																																																																																																																																																																																			
108	A	SC	WD	3'-0"	7'-0"	1-3/4"	HM	MATCH EXIST.	NOT RATED	01	626																																																																																																																																																																																																																																			
109	B	SC	WD	3'-0"	7'-0"	1-3/4"	HM	MATCH EXIST.	NOT RATED	01	626																																																																																																																																																																																																																																			
110	B	SC	WD	3'-0"	7'-0"	1-3/4"	HM	MATCH EXIST.	NOT RATED	01	626																																																																																																																																																																																																																																			
111	B	SC	WD	3'-0"	7'-0"	1-3/4"	HM	MATCH EXIST.	NOT RATED	01	626																																																																																																																																																																																																																																			
112	D	-	HM	3'-0"	7'-0"	1-3/4"	HM	MATCH EXIST.	NOT RATED	06	626																																																																																																																																																																																																																																			
113	D	-	HM	3'-0"	7'-0"	1-3/4"	HM	MATCH EXIST.	NOT RATED	06	626																																																																																																																																																																																																																																			
		<p style="text-align: center;">HARDWARE TYPES</p> <table border="1"> <thead> <tr> <th>HARDWARE TYPE</th> <th>MANUFACTURER</th> <th>PRODUCT NO.</th> </tr> </thead> <tbody> <tr><td>ASTRAGAL</td><td>PEMCO OR EQ.</td><td>355_S</td></tr> <tr><td>AUTOMATIC FLUSH BOLT</td><td>IVES OR EQ.</td><td>FB41PxDP2</td></tr> <tr><td>BUTT HINGES</td><td>HAGER OR EQ.</td><td>BB1279 4-1/2 x 4-1/2</td></tr> <tr><td>ELECTRIC HINGES</td><td>HAGER OR EQ.</td><td>ETV SERIES: ELECTRIC THROUGH-WIRE, 4-1/2 x 4-1/2</td></tr> <tr><td>CARD KEY ACCESS</td><td>PROJECT STANDARD</td><td>COORDINATE WITH SECURITY CONSULTANT</td></tr> <tr><td>CENTER HINGE</td><td>RIXON</td><td>H340 CENTER TOP PIVOT</td></tr> <tr><td>CLOSER</td><td>LCN OR EQ.</td><td>4030, LOCATE IN ENCLOSED ROOM</td></tr> <tr><td>CONCEALED CLOSER</td><td>LCN OR EQ.</td><td>3130</td></tr> <tr><td>COORDINATOR</td><td>IVES OR EQ.</td><td>CORFLXPAINTE</td></tr> <tr><td>DOOR PULL</td><td>ELMES OR EQ.</td><td>G52-01-001-LI1200, POLISHED STAINLESS STEEL</td></tr> <tr><td>DOOR STOP</td><td>IVES OR EQ.</td><td>DOME STYLE - FS436/438 OR HAGER 242F</td></tr> <tr><td>DUST PROOF STRIKE</td><td>IVES OR EQ.</td><td>DP2</td></tr> <tr><td>FLOOR CLOSER</td><td>DORMA OR EQ.</td><td>BTS75V-BF SERIES, SIZED FOR DOOR ASSEMBLY</td></tr> <tr><td>GASKETS</td><td>PEMCO OR EQ.</td><td>S88_W (HM FRAME)</td></tr> <tr><td>LATCHSET - TENANT INTERIOR</td><td>SCHLAGE</td><td>AL SERIES, LEVER TYPE: 105 NEPTUNE (ALTERNATE SATURN LEVER DESIGN)</td></tr> <tr><td>LOCKSET - TENANT INTERIOR</td><td>SCHLAGE</td><td>AL SERIES, LEVER TYPE: AL-53PD (ALTERNATE SATURN LEVER DESIGN)</td></tr> <tr><td>LOCKSET - ELECTRIC</td><td>SCHLAGE</td><td>L99080EU, BB1279ETW; LEVER TYPE: MATCH EXISTING</td></tr> <tr><td>MAGNETIC LOCK</td><td>DORMA OR EQ.</td><td>2061 SERIES CONCEALED SHEAR LOCK. (FAIL SAFE, U.O.N.)</td></tr> <tr><td>MANUAL FLUSH BOLTS</td><td>IVES OR EQ.</td><td>FP258xDP2</td></tr> <tr><td>PANIC EXIT DEVICE</td><td>VON DUPRIN</td><td>SERIES 98/99</td></tr> <tr><td>SLIDING DOOR TRACK</td><td>HAFELE USA</td><td>HAFELE HAWA JUNIOR 402 ASSEMBLY, SIZED FOR DOOR OPENING</td></tr> <tr><td>THRESHOLD</td><td>PEMCO OR EQ.</td><td>236A</td></tr> </tbody> </table>	HARDWARE TYPE	MANUFACTURER	PRODUCT NO.	ASTRAGAL	PEMCO OR EQ.	355_S	AUTOMATIC FLUSH BOLT	IVES OR EQ.	FB41PxDP2	BUTT HINGES	HAGER OR EQ.	BB1279 4-1/2 x 4-1/2	ELECTRIC HINGES	HAGER OR EQ.	ETV SERIES: ELECTRIC THROUGH-WIRE, 4-1/2 x 4-1/2	CARD KEY ACCESS	PROJECT STANDARD	COORDINATE WITH SECURITY CONSULTANT	CENTER HINGE	RIXON	H340 CENTER TOP PIVOT	CLOSER	LCN OR EQ.	4030, LOCATE IN ENCLOSED ROOM	CONCEALED CLOSER	LCN OR EQ.	3130	COORDINATOR	IVES OR EQ.	CORFLXPAINTE	DOOR PULL	ELMES OR EQ.	G52-01-001-LI1200, POLISHED STAINLESS STEEL	DOOR STOP	IVES OR EQ.	DOME STYLE - FS436/438 OR HAGER 242F	DUST PROOF STRIKE	IVES OR EQ.	DP2	FLOOR CLOSER	DORMA OR EQ.	BTS75V-BF SERIES, SIZED FOR DOOR ASSEMBLY	GASKETS	PEMCO OR EQ.	S88_W (HM FRAME)	LATCHSET - TENANT INTERIOR	SCHLAGE	AL SERIES, LEVER TYPE: 105 NEPTUNE (ALTERNATE SATURN LEVER DESIGN)	LOCKSET - TENANT INTERIOR	SCHLAGE	AL SERIES, LEVER TYPE: AL-53PD (ALTERNATE SATURN LEVER DESIGN)	LOCKSET - ELECTRIC	SCHLAGE	L99080EU, BB1279ETW; LEVER TYPE: MATCH EXISTING	MAGNETIC LOCK	DORMA OR EQ.	2061 SERIES CONCEALED SHEAR LOCK. (FAIL SAFE, U.O.N.)	MANUAL FLUSH BOLTS	IVES OR EQ.	FP258xDP2	PANIC EXIT DEVICE	VON DUPRIN	SERIES 98/99	SLIDING DOOR TRACK	HAFELE USA	HAFELE HAWA JUNIOR 402 ASSEMBLY, SIZED FOR DOOR OPENING	THRESHOLD	PEMCO OR EQ.	236A	<p style="text-align: center;">WINDOW SCHEDULE</p> <table border="1"> <thead> <tr> <th>NUMBERS</th> <th>WINDOW TYPE</th> <th>WINDOW WIDTH</th> <th>WINDOW HEIGHT</th> <th>FRAME MATERIAL</th> <th>FRAME FINISH</th> <th>FIRE RATING</th> <th>REMARKS</th> </tr> </thead> <tbody> <tr><td>100</td><td>A</td><td>6'-0"</td><td>4'-0"</td><td>HM</td><td>MATCH EXIST.</td><td>NOT RATED</td><td></td></tr> </tbody> </table>	NUMBERS	WINDOW TYPE	WINDOW WIDTH	WINDOW HEIGHT	FRAME MATERIAL	FRAME FINISH	FIRE RATING	REMARKS	100	A	6'-0"	4'-0"	HM	MATCH EXIST.	NOT RATED																																																																																																																																																							
HARDWARE TYPE	MANUFACTURER	PRODUCT NO.																																																																																																																																																																																																																																												
ASTRAGAL	PEMCO OR EQ.	355_S																																																																																																																																																																																																																																												
AUTOMATIC FLUSH BOLT	IVES OR EQ.	FB41PxDP2																																																																																																																																																																																																																																												
BUTT HINGES	HAGER OR EQ.	BB1279 4-1/2 x 4-1/2																																																																																																																																																																																																																																												
ELECTRIC HINGES	HAGER OR EQ.	ETV SERIES: ELECTRIC THROUGH-WIRE, 4-1/2 x 4-1/2																																																																																																																																																																																																																																												
CARD KEY ACCESS	PROJECT STANDARD	COORDINATE WITH SECURITY CONSULTANT																																																																																																																																																																																																																																												
CENTER HINGE	RIXON	H340 CENTER TOP PIVOT																																																																																																																																																																																																																																												
CLOSER	LCN OR EQ.	4030, LOCATE IN ENCLOSED ROOM																																																																																																																																																																																																																																												
CONCEALED CLOSER	LCN OR EQ.	3130																																																																																																																																																																																																																																												
COORDINATOR	IVES OR EQ.	CORFLXPAINTE																																																																																																																																																																																																																																												
DOOR PULL	ELMES OR EQ.	G52-01-001-LI1200, POLISHED STAINLESS STEEL																																																																																																																																																																																																																																												
DOOR STOP	IVES OR EQ.	DOME STYLE - FS436/438 OR HAGER 242F																																																																																																																																																																																																																																												
DUST PROOF STRIKE	IVES OR EQ.	DP2																																																																																																																																																																																																																																												
FLOOR CLOSER	DORMA OR EQ.	BTS75V-BF SERIES, SIZED FOR DOOR ASSEMBLY																																																																																																																																																																																																																																												
GASKETS	PEMCO OR EQ.	S88_W (HM FRAME)																																																																																																																																																																																																																																												
LATCHSET - TENANT INTERIOR	SCHLAGE	AL SERIES, LEVER TYPE: 105 NEPTUNE (ALTERNATE SATURN LEVER DESIGN)																																																																																																																																																																																																																																												
LOCKSET - TENANT INTERIOR	SCHLAGE	AL SERIES, LEVER TYPE: AL-53PD (ALTERNATE SATURN LEVER DESIGN)																																																																																																																																																																																																																																												
LOCKSET - ELECTRIC	SCHLAGE	L99080EU, BB1279ETW; LEVER TYPE: MATCH EXISTING																																																																																																																																																																																																																																												
MAGNETIC LOCK	DORMA OR EQ.	2061 SERIES CONCEALED SHEAR LOCK. (FAIL SAFE, U.O.N.)																																																																																																																																																																																																																																												
MANUAL FLUSH BOLTS	IVES OR EQ.	FP258xDP2																																																																																																																																																																																																																																												
PANIC EXIT DEVICE	VON DUPRIN	SERIES 98/99																																																																																																																																																																																																																																												
SLIDING DOOR TRACK	HAFELE USA	HAFELE HAWA JUNIOR 402 ASSEMBLY, SIZED FOR DOOR OPENING																																																																																																																																																																																																																																												
THRESHOLD	PEMCO OR EQ.	236A																																																																																																																																																																																																																																												
NUMBERS	WINDOW TYPE	WINDOW WIDTH	WINDOW HEIGHT	FRAME MATERIAL	FRAME FINISH	FIRE RATING	REMARKS																																																																																																																																																																																																																																							
100	A	6'-0"	4'-0"	HM	MATCH EXIST.	NOT RATED																																																																																																																																																																																																																																								
TYP. HEAD/JAMB @ SIDELIGHT	2	DOOR HEAD/JAMB SIM.	DOOR TYPES	WINDOW TYPES	REMARK KEY NOTES	ABBREVIATIONS																																																																																																																																																																																																																																								
<p>A - HEAD AT WINDOW</p> <p>B - INTEGRAL DOOR & WINDOW JAMB</p>		<p>A - SINGLE INTERIOR DOOR</p> <p>B - SINGLE DOOR W/ INTEGRATED SIDELIGHT</p> <p>C - EXTERIOR STOREFRONT DOOR</p> <p>D - SINGLE HOLLOW METAL DOOR</p> <p>⊙ = TEMPERED</p>	<p>A - SINGLE WINDOW</p>	<p>01 PROVIDE 10" KICKPLATE AT PUSH SIDE OF DOOR.</p>	<p>SC SOLID CORE HC HOLLOW CORE HM HOLLOW METAL NR NON RATED WD WOOD AL ALUMINUM MTL METAL SV STAIN VENEER PT PAINT FINISH ANOD ANODIZE</p>	<p>SHEET NO.</p> <h1 style="text-align: center;">A-7</h1>																																																																																																																																																																																																																																								

