

2024-25 Annual Report

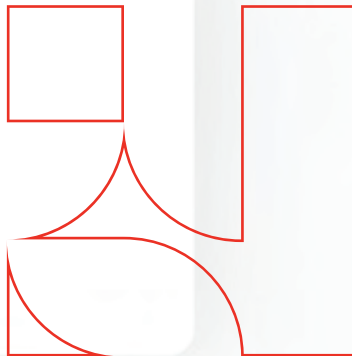
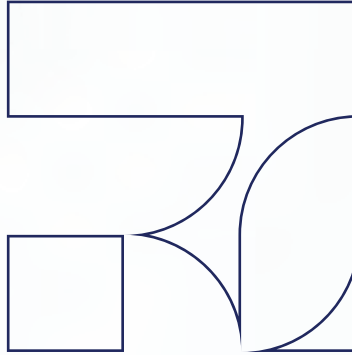

Francis Parker
School of Louisville

Welcome

Dear Wyvern Community,

It is our privilege to share the 2024–25 Annual Report, a celebration of the remarkable generosity of our cherished Wyvern community. Every name listed in these pages represents a vote of confidence and a personal commitment to sustaining the value of a Francis Parker education. Year after year, your unwavering support makes the success of each school year possible, and the 2024-25 academic year was no exception.

The impact of your support was felt in every division and every classroom of each campus. Academic teams excelled at district, regional, and even state levels. The arts came alive through unforgettable performances, exhibitions, and student-created productions. Students across all divisions experienced meaningful learning opportunities. These ranged from the Preschool’s Lunar New Year celebration and the Lower School’s award-winning civic engagement work to Middle School advocacy at the Capitol, marine ecology field study during spring break, the launch of the Wyvern Olympics. High School traveled to Japan and China, achieved in academic competitions, including launching the academic decathlon, and participated in thriving clubs and activities. Wyvern athletes competed in more than 400 K–12 contests and welcomed two new sports: esports and boys volleyball. And, of course, the year culminated with another exceptional class of graduates stepping confidently into the world.

As an Independent School, philanthropy is essential to every part of delivering our mission. Annual Fund gifts sustain the immediate needs of the school year, scholarship support expands access and opportunity, endowment gifts ensure long-term financial strength, capital investments create new spaces for students to learn, grow, and thrive, and targeted gifts further enhance programs beyond the operating budget. Together, these forms of support make it possible for academically deserving students to experience an education that would not otherwise be possible.

Thank you for the trust you place in us and for everything you made possible in 2024–25. Your partnership strengthens Francis Parker today and helps shape its future for generations to come. Together, we continue to build a vibrant, joyful community that transforms young lives.

With sincere appreciation,



Alexandra S. Thurstone G’80, ’84
Head of School



Stewart Lussky
Chair, 2024-25 Board of Trustees

2024-25 Financials

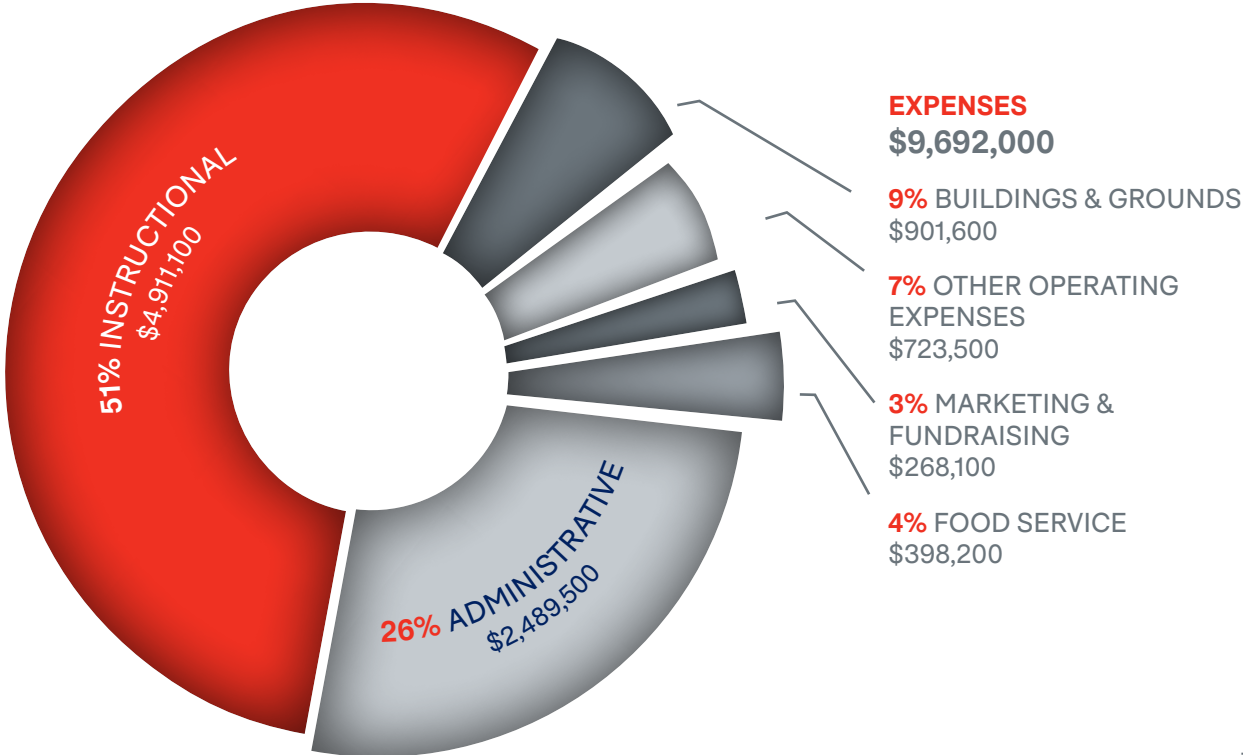
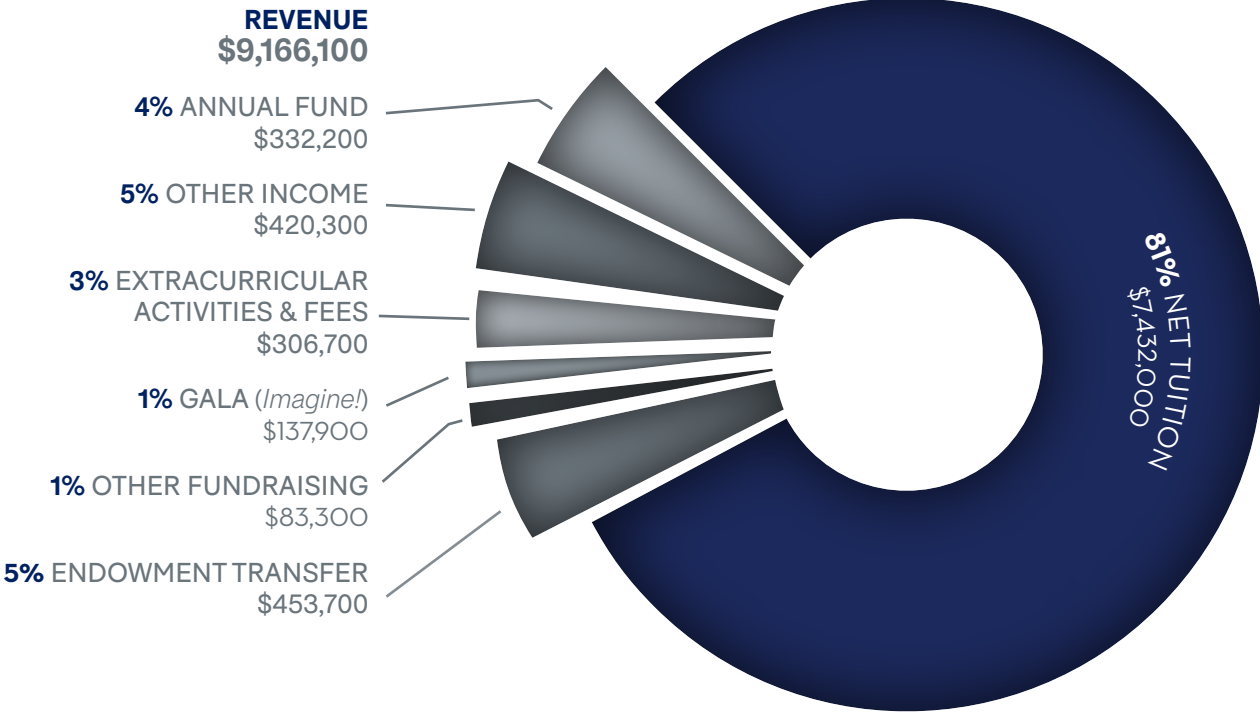

Capital Campaign Donors as of June 30, 2025

Chairs - Ginny Frazier and James Melhuish

We are deeply grateful to all who have stepped forward with gifts for this Campaign. Your commitment is shaping a new chapter for our School and strengthening the experience of all current and future generations of Wyverns. During 2024–25, the Campaign gained significant traction. By year’s end, we had secured \$4.3 million toward our \$13 million goal to build a multipurpose Athletic and Wellness Center that will also include a dedicated STEAM center. This vision extends beyond the buildings themselves. It encompasses thoughtful landscaping and campus enhancements that will establish a campus for the High School. This progress is a direct result of the energy and persistence of our Campaign volunteers and leaders. Their partnership along with the generosity of the donors recognized here continues to propel this effort forward. Your support drives the momentum of the Campaign, helps bring these projects to life and inspires others to join the effort along the way. The following details gifts to date for the *Creating an Abundant Future Campaign*.

Bolded names indicate new gifts made in 2024-25.

\$5,000,000+

The Frazier Family

\$2,000,000 - \$4,999,999

Nina & Ned Bonnie

\$500,000 - \$1,999,999

Anonymous

Anonymous

Brown, Farrer, & Stubbs
Family Foundation

The Frazier-Joy Family Foundation

Jamie & Scott A. Gregor

The Estate of Ron Mikulak

The Owsley Brown II Family
Foundation

Mae & James Melhuish

\$250,000 - \$499,999

The AR-Hale Family Foundation

Brooke Brown Barzun G’86 &
Ambassador Matthew Barzun

The Diaz Family Foundation

Jean Frazier

The Lancaster Family Foundation

Bruce Lunsford

\$100,000 - \$249,999

Anonymous

Anonymous

Carol & Shelby Bonnie G’78

The Edwards-Kuhn Family

Laura Weinstein &

Marshall Eldred III G’79, ’83

Anne & Mike Hampton

Carter Jay & Mark Lewis *in memory
of Callie Sterns Campbell*

Betty Johnson

Suzy & Jim Lancaster

Bo LeMastus

Robin LeMastus

Stewart Lussy & Bob Jones

Lee & Chad Middendorf

Elizabeth & Guy Montgomery

Amy Rosenbaum

Hal Rosenbaum

The Schreiber/Thurstone Family

Michele & Michael Schuster

Pam & Brook Smith

\$75,000 - \$99,999

Natalie & John Bajandas

Holt Family Foundation

Laura & Wes Johnson

The Paradis Foundation, Inc

Sutherland Foundation

\$50,000 - \$74,999

Anonymous *in memory of Susan
Williams Treitz*

Julie Gomena & Robert Bonnie G’81

Atlas Brown

Dace Polk Brown G’86, ’90

Heather McHold & Stephen Campbell

Rose Cooper & Allen Bush

Linda & Gordon Dabney

Laura Lee Deters Gastis G’83, Polk
Deters G’86, & Garvin Deters G’92
in honor of Leonidas D. Deters, Jr.

Beverly & P.R. Lancaster

Abby & Fairleigh Lussy

Kim & Jeff Mackin

DeeAnna Oliver

JoAnn & Bert Paradis

Mary & Bob Rounsavall

Charlotte & J.C. Stites G’79

Erin & Michael Trager-Kusman ’02

\$20,000 - \$49,999

Anonymous

Anonymous

Sharon & Charles Bates

Beth Beres & Joel Beres

Buffalo Construction, Inc

Elizabeth & Jack Conway

Michelle & Paul Costel

Jamie & Kelley Cox

Lori & Gordon Dabney

Lisa Fleming & Joe Ware

Debbie & Bill Houston

Pam & Stephen Jones G’77, ’81

Emily & Mark Kirchdorfer

Vicki Owczarzak & Jerry Lin

Laura & David Linkous

Jennifer & Carroll Mackin

Leigh Ann Pearman &
James Mason G’83, ’87

Jenny & Rich Medley

Muff & Ballard Morton

Elaine Musselman

Colleen & Akbar Nawab G’83, ’87

Deena & Joseph Neimat

Trina & Jay O’Brien

Al Paradis

Sara Paradis

Steve Paradis

Rob Penta ’99

Greg Popham

Kapauner Lewis & Charles Prince

Lynn Miller & Mike Risley

Robert Rounsavall Jr. Family Foundation

Holli & Brian Scantland

Amanda & John Schriber

Penny Shaw

Sarah & John Shumate G’96 ’00

Angel & Bob Smedley

Farah & Jay Vaughn

Emily & Tom Yao

\$10,000 - \$19,999

Carlyn & Bill Altman

Sue Coventry & Brad Asher

Shelly Benovitz

Kendra Foster & Turney P. Berry

Edie Bingham

Jane & Denny Cornett G’73

Ellie Davenport ’16

Robby Davenport ’18

Kim & Scott Diamond

Beverly Gaines & Charles Phipps

Charity Beck-Ghali & Talal Ghali

Hardscuffle, Inc.

Carol Jones

Katty Jones G’80, ’84 & Dave Derby

Nancy & John Keck

Ari & Crystal Massey

Lois Mateus & Tim Peters

Julie Morton

Betty & Bob Radford

Kim & Scott Schwartz G’82, ’86

Meredith & Deron Simmons G’02, ’06

Olivia Sleadd

Cathy & Jim Stodghill G’80, ’84

Jane Tierney & Andrew Miller

The Estate of William Van Cleave

Marilyn & John Werst

\$5,000 - \$9,999

Tara Anderson & Alex Wright

Cara & Anna Bass-Wilson G’01, ’05

Rebecca Bates Manno & Ron Manno

Agnes Beauchamp

Ann & Morton Boyd

Kelli & John Brown G’81, ’85

Katie & Drew Case

Christy & Brad Davis

Jane & Bert Emke

Kelly Wright Henrion ’92 &
Tom Henrion G’85, ’89

Richard Herrmann

Courtney & Randall Hood

Margaret & Jeffrey Jamner

Lara & Bob Johnson

Johanna & Fred Kleisner

Suzette Miguel

Susan Taylor Peters & Tim Peters ’89

Ellen & Phillip Rosenbloom

Elena Salerno & Bill Scarfe

Sara G’96, ’00 & Mike Shaughnessy

Denise & Rick Waggener

Martha & Greg Walker

\$1,500 - \$4,999

Jean & Robert Bendon

Carla & Chad Carlton

Anne & John Delautre

Heather & Tony Hairgrove

Amy & Kevin Lavin G’78

MacLean Family Foundation

Judy & Bill Rudd

Jennifer Fust-Rutherford &

Oliver Rutherford

Michelle & Brad Stevenson

Cathy Newton & Gordon Strauss

\$1,000 - \$1,499

Suzy & Ranjit Bagga

Phyllis & Robert Bert

Jessica & Jonathan Blue G’81, ’85

Trish Calvert Ring

The Clifton Foundation, Inc.

Richard Cullen

Kelli & David Dunn

Elyse & Brad Folley

Amy Frederick

Rob Frederick

Doris Herrmann

Weezie Hickox

Terri Cassel & Rick Higashi

The Howard Van Vleck Foundation

Jerron Jones

Janine & Joe Malone

Melea East & Boyce Martin G’80, ’84

Callie McCrocklin

Andi & Andy McLeroy

Kelly & Mark Norman

Wes Ramsey G’92, ’96

Shannon & Edward Rothschild, II

Christa & Elliott Rounsavall G’88

Elizabeth Rounsavall G’84

Earl Shiring

Sandie Sephton & Dave Simpson

Thomas Simpson G’14, ’18

Beth Davis-Sramek & Chris Sramek

Lois & Sid Weeks ’86

Shelley & Kenneth Zegart

Cassandra & Chris Zimmerman

UNDER \$1,000

Bryan Armstrong ’98

Annie-Laurie Auden ’02

Andree Mondor & Marshall Eldred II

Shannon ’88 & Greg Phlegar

Sheila & Jeff Richardson ’80

Elizabeth Y. Rounsavall

Michael Runge

Matt Weinberg G’89, ’93

Annual Fund By Giving Level

HEAD OF SCHOOL SOCIETY (\$10,000+)

Anonymous
Nina Bonnie
Beverly Cote
Jean Frazier
Abby & Fairleigh Lussky
Stewart Lussky & Bob Jones
Mae & James Melhuish

FOUNDERS CIRCLE (\$5,000 - \$9,999)

Anonymous
Josh Deitel G'03, '07
Gina & Michael Del Negro
Beth Kuhn & Ken Edwards
Laura Weinstein & Marshall Eldred G'79, '83
Teddy Finkelstein G'09, '13
Anne & Mike Hampton
Tushar Nayar
Christa & Elliott Rounsavall G'88
Holli & Brian Scantland
Catherine Schuster
Michele & Michael Schuster
Sarah & John Shumate G'96 '00
Jean & Will Terry
Alexandra G'80, '84 & Andy Thurstone
The Arthur K. Smith Family Foundation
The W. Bruce Lunsford Foundation Inc.

1965/1976 SOCIETY (\$2,500 - \$4,999)

Claudia & Ari Blum
Jamie Kemp & Bob Cacchione
Jamie & Kelley Cox
Misbah & Jaleel Durrani
Jamie & Scott A. Gregor

Joseph Harlan G'10, '14
Laura & Wes Johnson
Sue Vo & David Kupersmith '90
Kapauner Lewis & Charles Prince
Laura & David Linkous
Elizabeth & Guy Montgomery
Bill & Sandy Schreiber
Meredith & Deron Simmons G'02, '06
Olivia Sleadd
Martha & Greg Walker
Julie Wunderlin G'01
Kirchdorfer Foundation

LEADERSHIP CIRCLE (\$1,000 - \$2,499)

Mary & Jason Adamchik
Nevene & BJ Aladili
Hank Battle
Dana & Jeben Berg
Edie Bingham
Carol & Scott Borden
Susan & Greg Borders
Lora & Larry Briggs
Barbara & David Brown
Jamie & Alex Campbell '01
Rose Cooper & Allen Bush
Cara & George Davies
Raine Dougherty & Chad Williams
Sandy Florman '85 & Toby Rathe-Florman
Suzanne & Tyson Gorman
Riley Gregor G'10, '14
Matt Haaga G'02
Bethany Heckel
Kelly Wright Henrion '92 & Tom Henrion G'85, '89
Brittany & Shannon Hoskins
Debbie & Bill Houston
Rye Jones '10
Shelly Jones

Jaesung Yim & Taejong Kim *in honor of Minjun Kim G'25*
Youjin Shim & Sang Woo Lee
Vicki Owczarzak & Jerry Lin
Laura Lindstrom
Gail Lyttle & Howard Holloman
Anne & Melvin Maron
Courtney McLeod & Colin Drylie
Jenny & Rich Medley
Andrea G'83, '87 & Mauricio Melendez
Angie Moore & Michael Schnuerle
Jennifer Moore
Phyllis Moore
Jamie & Al Paradis G'93
Carol & Daniel Penner
Ashley & Rob Penta '99
Sarah Reifsteck '93
Barton & Marchant Reutlinger
Angela Richie & Bobby Cisneros
Connie Rieser
Lynn Miller & Mike Risley
Ellen & Philip Rosenbloom
Mary & Bob Rounsavall
Noel Saltzman G'80 & Colleen Kavanagh
Dara & Bill Schreiber G'84, '88
Sara G'96, '00 & Mike Shaughnessy
Michelle & Brad Stevenson
Cathy Newton & Gordon Strauss
Brelin Tilford
Rick Vincent
Marilyn & John Werst
Laura & Daniel Wilhem
Angie & Kyle Winn
Maida Wood
Franklin Templeton
Frazier-Joy Foundation
Google

Humana Foundation
Johnson & Johnson Inc.
EAGLE/WYVERN CLUB
(\$500 - \$999)
Jenny Morse & Dave Allgeier
Angela Armstrong G'82, '86 & Scott Miller
Pam & Flip Bell
Bobbie & Chaka Cummings
Kitty Eldred G'81, '85
Maribeth Batcha & Devin Emke G'84, '88
Anna Finkelstein G'11, '15
Jennifer & Ron Fox
Cindy & Mark Frazier

Carol & W.G. Giles '84
Kevin Gray
Heather & Tony Hairgrove
Katherine Kuntz & Willie Harshaw '83
Calley Heffer '04
Katty Jones G'80, '84
Caitlin Joy G'07, '11 & Dom Betts '09
Anna & John Kitson
Stephanie Lamping
Tara & Derek Monyhan
Kimberly & Todd Neumann
Ruby Ngo *in honor of Laura Nguyen G'25*
Tabb Ormsby G'95, '99

Cecelia Petro
Charlotte & Todd Roth
Michele & Martin Ruby
Annette Rudd & Richard Boland
Lee '84 & Banks Sewell
Alissa & Kirk Shoemaker
Kelli & Ragan Van Hecke
Matt Weinberg G'89, '93
Beverly Woock
Pave It Forward LLC
Sage Dining Services
Raymond James Charitable



Together We Thrive!

Together We Thrive! This was the theme for the 2024–25 Annual Fund Campaign, reflecting the belief that community is at the heart of everything that makes our School extraordinary. United as Wyverns, we created a learning environment that fostered critical thinking, creative expression, kindness, and respect for individuality.

Through collective generosity, the Annual Fund sustained our mission, enriched student life, and expanded access to a Francis Parker education. Every gift strengthened our School and ensured students continued to thrive in and beyond the classroom. Gifts made during the 2024–25 Annual Fund Campaign helped to:

- Secure classroom and instructional materials needed to deliver our innovative curriculum across all subject areas.
- Enrich student experiences across all extracurricular areas, including the performing arts, academic teams, and athletics.
- Provide essential financial aid for families who otherwise could not afford a Francis Parker education.
- Continue professional development opportunities for our teachers, ensuring they remained leaders in Progressive education.

Together, the Wyvern community's generosity made a lasting impact on our students and School.

2024-25 Annual Fund Giving

ABACUS CLUB (\$100 - \$499)

Sara & Bernard Abner
Debbie & Tony Adkins
Carlyn & Bill Altman
Beverly & Walt Anderson
Tara Anderson & Alex Wright
Lindsay Serrano & Trent Apple '92
Leslye Arnett
Cristy Atherton & Nick Rosenberger
Katie Banigan-White G'81, '85
Heend Sheth & Charles Barrett G'97
Lora Soling & Steve Bartlett '80
Minjoo & Andrew Bayers
Susan & Jeff Beach
Liz Bevarly & David Beard
Barb Beauchamp
Kelly Shiftet & John Beechem
Tammy & Mark Behr
Austin Bell
Keren & Yariv Benabou
Olivia Beres '14
Trista Bodenstadt & Pamela Hendricks

Carol Boram-Hays '81 & Michael Bradshaw Hays
Tamara & Joseph Boren
Marcia & Jim Brazil
Leslie Brown
Colleen Brudzinski
Connie & Robert Butler
Samantha Sims Clark '98 & Graham Clark
TuNice Cole
Alba Garcia & Josep Collet
Elizabeth & Jack Conway
Jane & Denny Cornett G'73
Jessie & Ross Crenshaw
Kathy Cudlin
Irwin & Carol Cutler
George Dant
Christy & Brad Davis
Julie G'01 & Chris Dayton
Katya & Patrick DeSomma
Laura & Brad Devlin
Sarah & David Dewberry
Katharine Donan
Carol & Arthur Donovan

Eve Edelson
Maris & Larry Elder
Rita & Dave Ernst
Darren Farber
Mary Lou Farra
Jayne & Drew Foley
Stephen Ford
Virginia Foshee '87
Amy Frederick
Sandra Freels
Jill Friedman '86
Judy Fritz & William Thompson
Alice Fuller
Debbie & David Garber
Jennifer & Chris Gardner
Sandra & Phil Garrett
Glenda Gladden
Linda & Stuart Goldberg
Jeffrey Goldberg G'79, '83
Angeline Golden
Alice Goodman
Jen & Rob Griffith
Judy Haaga G'74

Colleen Hagan & Stefan Lackner
Susan Sawning & Martin Hall
Minerva Hall
Shannon & Joseph Hamilton
Vicki & Ray Harris
Katarzyna Harshaw
Michelle Heit
Renee & Dan Hennessy
Christine Mukashema & Innocent Hitimana
Janet & Jonathan Hodes
Julie & Mark Hohmann
Sue Ray Holt
Kristin & Adam Houston
Cary Howie
Chris & Frank Hutchins
Kira Hutchinson & Kevin Beale
Becky & Bob Irvine
Marcy & Jordan Jackson
Rebecca & Josh Jones
Carol & Jen Kraemer-Straub
Maggie & Dan Land
Allison & Josh Lembrich
Sheli & Mike Leonardo
Katie Li
Bertina Lin & Josh Paulley
Kristine Holthouser & Mike Lindsay
Alma Ljaljevic-Tucakovic & Sudo Tucakovic
Heather Love '87
Carla & Bill Lowery
Rebecca Maier
Cheryl Marking
Julie & Rodney Marks
Ralph Marshall
Stuart Marshall G '80, '84
Melea East & Boyce Martin G '80, '84
Tom Hein & Chris McKee
Katricea Melzer
Ann & Eric Michalsen
Ginna Mouser

Jennifer Morris
Seth Muriset
Faith & Stephen Murphy
Sharon & Bob Nesmith
Brett Paice
Lisa & Andy Parker
Wayne Parker
Melanie Maron Pell G'87
Shannon '88 & Greg Phlegar
Stacy & Rocky Plotts G'90
Linda Polson
Leo Provan
Maggie & Tyler Radford
Tristan Krebs G'10, '14 & Juan Ramirez
Paul Reid G'99, '03
Marilyn & Jose Rincon
Lindsey G'84 & Eric Ronay
Melissa & Mark Roth '92
Jeanette Saleem
Mekedem Samuel
Katherine & Eric Scalf
Latisha & Jerry Schmitt
Carter Scott
Kathleen Serey
Ellen Shapira
Mary & William Shelley
John Shirley
Jason Snyder
Alex Pruitt & Billy Spalding
Sarah Spotts '97 & Kevin Covey
Jessica Springer
Germaine Russo & JC States
Tara & Ashton Stewart G'95, '99
Jamie & Webb Strang
Ali Witsell & Benjamin Studevent
Calla Suffridge
Mari & Riki Takano
Andrew Thurstone G'13, '17
David Todd G'73

Missy & John Vella
Denise & Rick Waggener
Lynn Walker
Shira & Jon Wall
Jasmine Wang & Mo Shi
Mickie Watts
Bill Wells '03
Cia White
Noah White
Norma White-Caruso & Tommy Caruso
Fran Winchell
Travis Winkler G'04, '08
Nancy & Tom Woodcock
Crystal Barnes & Martin Yeager '08
The Gardner Foundation, INC
United Way of the Greater Lehigh Valley, Inc
Simon Family Foundation
Paymentus Corporation
Legal Aid Society
Eli Lilly US Matching Gifts Program
Louisville Bar Association

FRIEND OF FRANCIS PARKER (Up to \$99)

Erika Allen
Trisha & Sean Amirault
Valerie Andres & Ron Peron
Lisa Anspach
Cherone Anthony-Mitchell
Kris Averell & Rick Gregory
Emma Badia
Mary Jane Baker
Amy & Bryan Barber
Trudy Wheeler & Charlie Barrett
Paul Bartels
Rebecca & Greg Bartlett
Julie Benton
Tamiera Ware & Alex Berrios
Bob Bertke

Class Participation Levels

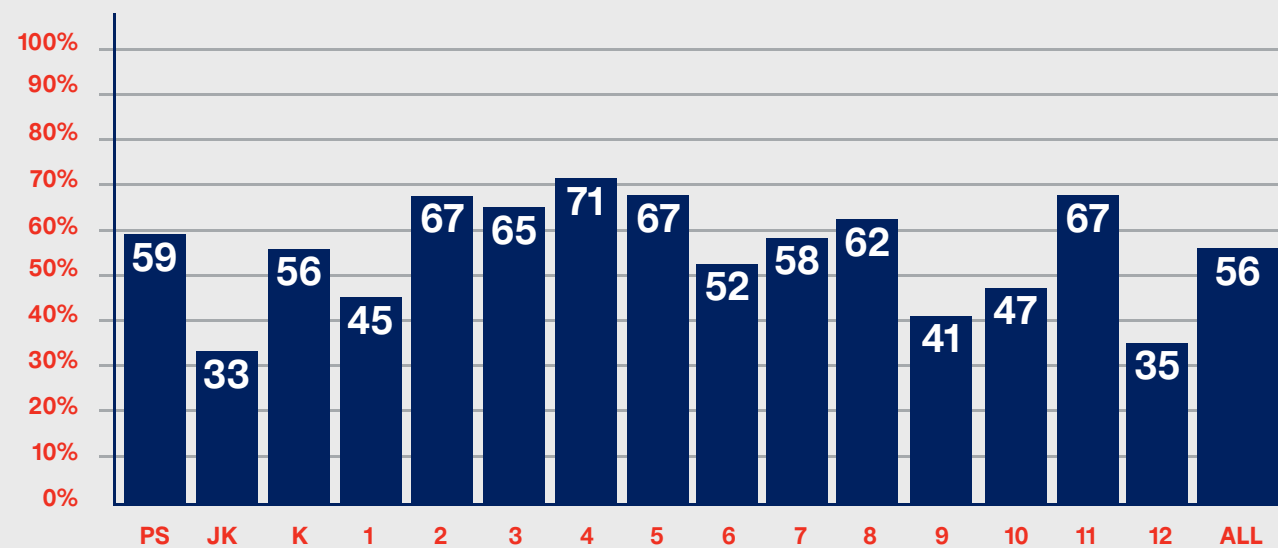

2024-25 Board of Trustees

OFFICERS

Stewart Lussky, AP, Chair

Martha Walker, CP, Vice Chair

Wes Johnson, AP, Treasurer

Marshall Eldred G'79, '83, CP, Secretary

James Melhuish, CP, Past Chair

Hewett Brown, G'87, AP, CP, Executive Committee

Ginny Frazier, AP, CP, Executive Committee

Laura Linkous, AP, Executive Committee

Rob Penta '99, Executive Committee

Deron Simmons, G'02, '06, Executive Committee

Beverly Cote, AP

Kelley Cox, AP

Jaleel Durrani, CP

Ken Edwards, AP

Matt Haaga G'02, CP

Kapauner Lewis, AP

Gail Lyttle, AP, G

Courtney McLeod, CP

Libbye Montgomery, G

Vicki Owczarzak, CP

Elliott Rounsavall G'88, CP

Carter Scott, CP

Sara Shaughnessy G'96, '00, CP

EMERITUS

Scott Gregor, AP

Ben Holt, AP

Ellen Rosenbloom, AP

EX-OFFICIO

Renee Hennessy, AP, Preschool Representative

Jennifer Griffith, CP, Lower School Faculty Representative

Chaka Cummings, CP, Middle School Faculty Representative

Suzanne Gorman, AP, High School Faculty Representative

Alexandra Thurstone G'80, '84, AP, Head of School

KEY:

CP - Current Parent

AP - Alumni Parent

G - Grandparent

F - Friend

FRIEND OF FRANCIS PARKER

(cont.)

Amanda Birdwhistell &
Kevin Glogower

Nicole & Sean Blevins

Caroline & Terry Boardman

Eva Borders G'14, '18

Ann & Morton Boyd

Erica Bricking & Tim Barnes

Angela Bright

Shayne & Ben Brill

Barbara & David Brown

Tina Brown G'00, '04

Michelle Browning-Coughlin &
Craig Coughlin

Karina Bruce

Pat & Warren Buckler

Canice Cardell

Heidi & Derek Carlton

Darrell Carpenter

Jessica Caudill '11

Amy Edgington &
Dan Chaffin G'87, '91

Misty & Joe Chanda

Jen Charlton & Kris Christensen

John Christensen

Beth Reed-Clark & Thayne Clark

Bo Clay G'07, '11

Lindsey & Cameron Clemons

Annie Hopkins-Cowherd &
Shavar Cowherd

Mackensi Crenshaw

Jessica Gozia Davis & Scott Davis

Kathy & Ken Davis

Liz Davis

Andrea Dean

Julia Delozier

Bridget & Andrew Dewson

Kristin G'80, '84 &
Patrick Donovan G'79, '83

Lorna Dries

Joshua Fischer

Laura Fox

Laura & Andrew Frechette

Meredith & Dave Freeman

Reed Gabhart

Michelle Giralico & Nathan Baldwin

Alan Glaubinger

Sonja Goetz

Lisa Shapiro & Alan Golding

Amelia Gorman G'19, '23

Connor Gorman G'16, '20

Lauren & Sam Graham

Brad Green G'02, '06

Laura & Ian Hall

Walter Hargrove

Yoko Suzuki & Walter Hargrove

Sarah & Michael Harlan

Kate Herndon

Gabriela & Matt Holder

Dorian & Erin Holmes

Anne & Nick Holmes

Abigail Huffward

Alessandra Hurley

Kori & Damon Jackson

Melanie Jacobs & Shane Broyles

Fairleigh Jones G'19, '23

Katie Jordan

August Jost

Sujin Kang & JJ Jang

Tara Kauffman

Mike Kelley

Allison King

Rachel & William Komp

Katie & John Kramer

Nancy Koppersmith

Amy Joseph Landon G'93, '97 &
Matt Landon

Marcie Leemore

Joanie Lerman

Sandra Lerner Chack

2024-25 Annual Fund Giving

Judith Rudd Lewis G'89, '93 &
Blaine Lewis

Tianling Li & Jun Teng

Shary Loewy

Danielle & Adam Loewy

Heather Love '87

Deonna Lynch

Jessica & Rene Mattingly

Tara & John McCoy

Alison Bender '03

Andi & Andy McLeroy

Eston McLeroy G'16, '20

Jane McLeroy G'19, '23

Gaby Melendez '16

Matthew Melendez G'15, '19

Laura & Mike Meyer

Alyson G'98 &
Lawrence Middleton G'98

Bethany Woomer & Bryan Mierke

Elizabeth Carraway & Seth Miller

Kira Minor

Carrie Mook

Hallie Mooser

Bridget & Justin Morgan

Karen Morrison

Audrey Morrison

Ann & Gary Mundt

GwenAlan Muriset

Emily & Virginia Noonan

Glenda & Del Oldham

Marlene Ornstein

Brynn & Jordan Painter

Emma Koo & Hugh Park

Katie & Casey Perez

Gaylia Rooks & Joe Rapport

Renee & Andy Reithel

Polly & Chris Reynolds

Judy & Brian Riendeau

Megan Riggle

James Risley G'13, '17

Becky Ruby Swansburg G'93, '97 &
Michael Swansburg

Caitlin & Nick Ryan

Jason Saleem

Laura Saleem

Carolyn & Rick Schneiderman

Corietta Short

Steven Skaggs

Rachel Waters &
Tom Skaggs G'04, '08

Catherine Slattery

Tess & Jacob Smith

Skylar Smith & Thomas Faversham

Karen Strobel

Allan & Cathy Tasman

Molly Thomas

Adrienne Thomas

Gray Thurstone G'10, '14

John & Alice Tiano

Emma Tobe

Misha & Eugene Tsozik

Keyonda Turner

Carissa Turpin

Melanie Vaughan

Stephanie Wafzig

Shira & Jon Wall

Susan Waterman

Carrie & Steve Watts

Rachel & Jason Weiss

Holden Wells

Tish & Buddy Wheeler

Holly & Jeff Whitaker

Todd Wille '96

Claire & Jim Williams

Kristilee '02 & Joe Williams

Gerri & Bill Willis

Laura Wise

Leslie & David Word

Tracie Wright

Crystal Barnes & Martin Yeager '08

Carissa & Howard Zimmerman

Alumni Donors

Below is a list of all our alumni donors to the Annual Fund. Donors are listed in order of high school graduation (regardless of whether they graduated from Francis Parker). Graduation is indicated with 'year and those who completed 8th grade on the Goshen Campus are indicated with G'year. The Class of '78 is the first high school graduating class; alumni from classes prior to that are listed as "Goshen Campus Class of 'year."

Example A: John Doe G'78, '82 completed 8th grade in Goshen in 1978 and continued to graduate from our High School in 1982.

Example B: John Doe G'78 completed 8th grade in Goshen in 1978 and did not graduate from our High School.

Example C: John Doe '82 did not complete 8th grade in Goshen, but did graduate from our High School in 1982.

GOSHEN CAMPUS CLASS OF 1973

Denny Cornett G'73
David Todd G'73

CLASS OF 1978

Judy Haaga G'74

CLASS OF 1980

Steve Bartlett '80

CLASS OF 1981

Carol Boram-Hays '81

CLASS OF 1983

Patrick Donovan G'79, '83
Marshall Eldred III G'79, '83
Jeffrey Goldberg G'79, '83
Willie Harshaw '83
J.C. Stites G'79

CLASS OF 1984

Kristin Donovan G'80, '84
W.G. Giles '84
Katty Jones G'80, '84
Stuart Marshall G'80, '84
Boyce Martin G'80, '84
Noel Saltzman G'80
Lee Sewell '84
Alexandra Thurstone G'80, '84

CLASS OF 1985

Katie Banigan-White G'81, '85
Kitty Eldred '85
Sandy Florman '85

CLASS OF 1986

Angela Armstrong G'82, '86
Jill Friedman '86

CLASS OF 1987

Virginia Foshee '87
Laura Lee Deters Gastis G'83
Heather Love '87
James Mason G'83, '87
Andrea Melendez G'83, '87

CLASS OF 1988

Devin Emke G'84, '88
Shannon Phlegar '88
Lindsey Ronay G'84
Bill Schreiber G'84, '88

CLASS OF 1989

Tom Henrion G'85, '89

CLASS OF 1990

David Kupersmith '90

CLASS OF 1991

Anonymous
Dan Chaffin G'87, '91
Melanie Maron Pell G'87

CLASS OF 1992

Trent Apple '92
Kelly Wright Henrion '92
Mark Roth '92
Elliott Rounsavall G'88

CLASS OF 1993

Judith Rudd Lewis G'89, '93
Sarah Reifsteck '93
Matt Weinberg G'89, '93

CLASS OF 1994

Rocky Plotts G'90

CLASS OF 1995

Scott Waldman G'91

CLASS OF 1996

Garvin Deters G'92
Todd Wille '96

CLASS OF 1997

Amy Joseph Landon G'93, '97
Al Paradis G'93
Sarah Spotts '97
Becky Ruby Swansburg G'93, '97

CLASS OF 1998

Samantha Sims Clark '98

CLASS OF 1999

Tabb Ormsby G'95, '99
Rob Penta '99
Ashton Stewart G'95, '99

CLASS OF 2000

Sara Shaughnessy G'96, '00
John Shumate G'96, '00

CLASS OF 2001

Alex Campbell '01
Charles Barrett G'97
Thomas Woodcock G'97, '01

CLASS OF 2002

Alyson G'98 &
Lawrence Middleton G'98
Kristilee Williams '02

CLASS OF 2003

Alison McDaniel Bender '03
Paul Reid G'99, '03
Bill Wells '03

CLASS OF 2004

Tina Brown G'00, '04
Calley Heffer '04

CLASS OF 2005

Julie Dayton G'01
Julie Wunderlin G'01

CLASS OF 2006

Brad Green G'02, '06
Matt Haaga G'02
Deron Simmons G'02, '06

CLASS OF 2007

Josh Deitel G'03, '07

CLASS OF 2008

Thomas Clark G'04
Tom Skaggs G'04, '08
Travis Winkler G'04, '08
Martin Yeager '08

CLASS OF 2009

Dom Betts '09

CLASS OF 2010

Meghan Clark G'06
Rye Jones '10

CLASS OF 2011

Bo Clay G'07, '11
Caitlin Joy G'07, '11
Jessica Caudill '11

CLASS OF 2013

Teddy Finkelstein G'09, '13

CLASS OF 2014

Olivia Beres '14
Riley Gregor G'10, '14
Joseph Harlan G'10, '14
Tristan Krebs G'10, '14
Gray Thurstone G'10, '14

CLASS OF 2015

Anna Finkelstein G'11, '15

CLASS OF 2016

Sam Edwards-Kuhn '16
Gaby Melendez '16

CLASS OF 2017

James Risley G'13, '17
Andrew Thurstone G'13, '17

CLASS OF 2018

Eva Borders G'14, '18

CLASS OF 2019

Matthew Melendez G'15, '19

CLASS OF 2020

Connor Gorman G'16, '20
Eston McLeroy G'16, '20

CLASS OF 2023

Amelia Gorman G'19, '23
Fairleigh Jones G'19, '23
Jane McLeroy G'19, '23

In Honor

IN HONOR OF SUZANNE B. GORMAN

In celebration of her retirement after 25 years of service to Francis Parker School of Louisville.

- Carlyn & William Altman
- Beth Kuhn & Ken Edwards
- Amy Frederick
- Shannon & Joseph Hamilton
- Lisa & Andrew Parker
- James L. Risley G'13, '17
- Shannon & Edward Rothschild
- John Shirley

IN HONOR OF RALPH MARSHALL

In celebration of his retirement after 19 years of service to Francis Parker School of Louisville.

- Carlyn & William Altman
- Beth Kuhn & Ken Edwards

- Carol & Irwin Cutler
- Lisa & Andrew Parker

ADDITIONAL IN HONORS

- Sara & Bernard Abner *in honor of David Beard*
- Marcia Brazil *in honor of Tucker Barber '30*
- Melanie & Shane Broyles *in honor of JB Broyles '29*
- Cornelia Butler *in honor of Charlie Nikolich G'25*
- Josep Collet *in honor of Kindergarten teachers*
- Josep Collet *in honor of Preschool Pandas teachers*
- Raine Dougherty *in honor of Finley Williams '37*
- Jennifer & Rollo Fox *in honor of William Fox '40*
- Kristin Averell & Rick Gregory *in honor of Erin Didier G'10 & Paige Didier G'12*

- Kathleen Maron *in honor of Maggie Terry '31*
- Cecelia Petro *in honor of Sophia Del Negro '31 & Vincent Del Negro G'25*
- Mary Rounsavall *in honor of Robert Rounsavall G'88*
- Michele & Michael Schuster *in honor of Cole Nayar '35 & Maya Nayar '33*
- Mary & William Shelley *in honor of Alex Shelley '20 & Xavier Shelley G'19, '23*
- The Gardner Foundation *in honor of Thomas Clark Jr. G'04*
- The Gardner Foundation *in honor of Meghan Clark Gibson G'06*
- Denise & Richard Waggener *in honor of Ann Mundt & Kim Rash*
- Lynn Walker *in honor of William Fox '40*
- Tamiera Ware *in honor of Francis Parker 3rd Grade Class*

In Memoriam

IN MEMORY OF ANN STEWART ANDERSON & RON MIKULAK

- Anonymous
- Anonymous
- Laura & Brad Devlin

IN MEMORY OF FRANCES O'CONNOR

- Anne Maron
- Karen Strobel

IN MEMORY OF JOSHUA B. PENNER

- Anonymous
- Lisa Anspach
- Emma Badia
- Mary J. Baker
- Austin Bell
- Kathy Cudlin

- Eve Edelson
- Sandra Freels
- Glenda Gladden
- Alan Glaubinger
- Linda & Stuart Goldberg
- Angeline B. Golden
- Alan Golding
- Alice Goodman
- Alessandra Hurley
- Hoffman Estates
- Legal Aid Society
- Joanie Lerman
- Louisville Bar Association
- Rebecca Maier
- GwenAlan & Seth Muriset
- Marlene Ornstein
- Lisa Shapiro

- Jessica Springer
- Becky Ruby Swansburg G'93, '97 & Michael Swansburg
- Alan Tasman
- Molly Thomas
- Susan G. Waterman

ADDITIONAL IN MEMORIAMs

- Anonymous *in memory of Larry Wilson*
- Lindsey G'84 & Eric Ronay *in memory of Barbara Hewett Brown*
- Holli & Brian Scantland *in memory of Charles Bates*
- Dara & William Schreiber G'84, '88 *in memory of Michael A. Carnighan*

Class Gifts

Over the course of four years, each class at the High School raises money to fund their Prom and class gift and each year the 8th grade class raises money for their class gift.

The **Class of 2025** left their mark in a meaningful way. Each graduate chose a book to be purchased for the Reading Room, with bookplates inside each volume recognizing the student who selected it. In addition, the Class of 2025 purchased two air fryers for student use.

The **8th Grade Class** chose to allocate funds toward purchasing new furniture for Tom Skaggs' classroom to replace the furniture damaged in the roof leak this year.

Endowment

A strong endowment is the key to a stable and successful future, and several funds within the endowment serve as invaluable resources for our need-based financial aid programs. Francis Parker School of Louisville would like to thank those donors who have established and contributed to the following endowed funds. Amounts listed are the total current value of each fund as of June 30, 2025.

UNRESTRICTED FUNDS

.....\$2,361,715

SCHOLARSHIP FUNDS

- Ann Stewart Anderson Memorial Scholarship\$706,191
- The Bonnie Family Fund..... \$758,179
- Callie Sterns Campbell Scholarship Fund.....\$131,658
- Michael Carnighan G'84, '88 Memorial Scholarship Fund.....\$343,098
- Cipinko Humanities Merit Scholarship Fund\$6,458
- Diaz TLC Scholarship Fund..... \$471,220
- E.E. Ford Professional Development Fund\$119,394
- E.E. Ford Wyvern Equity Scholarship Fund\$390,943
- Francis Parker School of Louisville Scholarship Fund..... \$344,026
- Frazier Family Scholarship Fund..... \$6,686,953
- Frazier Wyvern Equity TLC Scholarship Fund.....\$59,183
- Gulledge Scholarship Fund.....\$103,064
- Sam Henney Scholarship Fund.....\$20,416
- The Holt Family Equity Scholarship Fund.....\$41,320
- Leonidas D. Deters, Jr. Scholarship.....\$93,614

- David Morton Memorial Equity Scholarship Fund \$76,385
- Tinsley Noreen Nugent '15 Memorial Equity Scholarship Fund\$39,458
- Rise Up! Breonna Taylor Memorial Scholarship Fund.....\$69,025
- Rise Up! David McAtee Memorial Scholarship Fund.....\$70,262
- Schreiber-Thurstone Scholarship Fund \$206,257
- Smedley Family Scholarship Fund.....\$31,284
- Susan Williams Treitz Memorial Equity Scholarship Fund\$81,589

RESTRICTED FUNDS

- The Book Fund\$10,056
- Cia White Book Fund\$12,419
- The Henrion Professional Development Fund\$134,216
- The Ron Mikulak Professional Development Fund \$201,132

Total Endowment as of June 30, 2025\$13,546,346

Other Gifts

MATCHING & CORPORATE GIFTS

Eli Lilly US Matching Gifts Program
Humana Foundation
Johnson & Johnson Inc.
Pave It Forward LLC
Sage Dining Services

HENRION PROFESSIONAL DEVELOPMENT GRANT

The Henrion Grant funds an international trip for a faculty or staff member each year. Faculty and staff members are invited to submit proposals for travel plans that include a research or project component, and recipients are chosen by a selection committee. This year's winner, TuNice Cole, Director of Student Counseling Services - High School and DEIB Director - Downtown Campus traveled to Costa Rica. In her proposal for the grant, she expressed a strong desire to continue on "[her] journey of finding holistic healing, wellness, and self-care through nature, mindful movement, helping others, and exploring the beauty of the world." TuNice also believes that, "broadening [her] knowledge of different cultural and wellness practices expands [her] cultural humility" in both her roles at the School.

Trish & Tom Henrion

RON MIKULAK PROFESSIONAL DEVELOPMENT GRANT

Established through the estate of Francis Parker Founding and Emeritus Faculty member Ron Mikulak, this grant allows one faculty member to engage with a new subject, skill, or endeavor as a

beginner, fostering renewed empathy, creativity, and perspective in the classroom. Lower School Language Arts and Social Studies teacher Marily Rincon was the inaugural recipient. She traveled to Samaná, The Dominican Republic, and wrote, "Visiting Samaná after 24 years would be transformative, fulfilling a lifelong dream and deepening my understanding of the African diaspora, intersectionality, and cultural identity. I aim to compare the experiences of African Americans who migrated to Samaná with other migratory movements, shedding light on both historical and ongoing struggles with anti-Blackness. My own journey as an Afro-Dominican-American reflects these broader themes of migration and adaptation, fueling my passion for this research."

Ron Mikulak, Faculty Emeritus

TINSLEY NOREEN NUGENT '15 MEMORIAL EQUITY SCHOLARSHIP

Siofra Rucker G'84

OTHER SCHOLARSHIP GIFTS

Community Foundation of Louisville for *The Frank B. Thompson Scholarship*

Community Foundation of Louisville for *The F.A. Loretto A Gullede Memorial Scholarship Fund*

Community Foundation of Louisville for *The Smedley Scholarship*

Garvin Deters for *The Leonidas D. Deters, Jr. Memorial Scholarship*

Penelope Shaw for *The Leonidas D. Deters, Jr. Memorial Scholarship*

OTHER RESTRICTED GIFTS

Berea College Association for Teaching Black History in Kentucky for *Listening Library*

Rose Cooper & Allen Bush for *The Rise Up Scholarships*

Snowy Owl Foundation for *Goshen Campus Master Tree Plan*

Steve Mershon for *Endowment*

WHAS Crusade for Children for *The Learning Center Resources*

GOSHEN CAMPUS ALUMNI BRICKS

Barbara Beauchamp in honor of *Ryan Petiprin G'13 & Zoë Petiprin G'21, '25*

Melanie Jacobs & Shane Broyles in honor of *JB Broyles G'25*

Elizabeth & Jack Conway in honor of *Alexandra Conway G'25*

Kasia & Paul Harshaw '86 in honor of *Sophie Harshaw G'25*

Debra & William Houston in honor of *Henry Houston G'25*

Vicki Owczarzak & Jerry Lin in honor of *Arden Lin G'25*

Shannon & Edward Rothschild in honor of *Trey Rothschild G'21, '25*

FRANCIS PARKER THEATER ARTS PROGRAM

Jenny Morse & Dave Allgeier

Dragonfly Psychological Associates

Keren Benabou, RE/MAX Properties

Michelle Browning-Coughlin & Craig Coughlin

Manion Stigger LLP

Rebecca Bates Manno & Ron Manno

Moore Law Group, LLC

Holli & Brian Scantland

Sit Still

Willow Ridge Global

FRANCIS PARKER ATHLETIC PROGRAM

PLATINUM PARTNERS (\$7,500+)

Adidas
MSA Design
Raising Cane's

GOLD PARTNER (\$5,000+)

Louisville Orthodontics

BRONZE PARTNER (\$2,000+)

Health Choice Services

INDIVIDUAL SPONSORS (Up to \$500)

Leslie Brown
Shannon A. Hamilton
Catherine Schuster

IN-KIND DONATIONS

Keri Rosenbloom Toback G'86, '90 for Derby Box donation for faculty and staff

Wyvern Equity Fund



SETS OF TEXTBOOKS



ATHLETIC PACKS



TARC PASSES



YEARBOOKS



SNACKS & MEALS



TEST FEES



AFTER-SCHOOL CLUBS

...and More!

Francis Parker

Each year Wyvern Equity Fund (WEF) supports our students who live at or below the poverty level with critical essentials such as TARC bus passes, lunches at our High School, books for our high school students, chromebooks, athletic spirit packs, camp fees, retreat fees, and more.

\$5,000+

Anonymous

\$1,000 - \$4,999

Christa & Elliot Rounsavall

\$500 - \$999

Jamie & Kelley Cox

Phillip Marshall

Mae & James Melhuish

Kapauner Lewis & Charles Prince

\$250 - \$499

Kelly Wright Henrion '92 & Tom Henrion G'85, '89

Laura & David Linkous

Stewart Lussky & Bob Jones

Courtney McLeod & Colin Drylie

Sarah & John Shumate

Heidi Walker

Martha & Greg Walker

Up to \$249

John Shirley

Abby Yelton

Imagine!

Art Auction + Scholarship Fundraiser

On February 1, 2025, we gathered in the DaVinci Room at the Mellwood Art Center for an unforgettable evening at our *Imagine!* Art Auction + Scholarship Fundraiser. With over 100 stunning pieces of original art, an array of exciting auction and raffle items, and a fabulous gourmet meal, the night was nothing short of spectacular.

We are deeply grateful to our guests and sponsors who made this event such a resounding success. A special thank you to our Gold Level Leadership Sponsors — Atlas Brown, Baird, Republic Bank & Trust Company, and Sara Shaughnessy G'96, '00 — for their generous support. We also extend our heartfelt appreciation to our dedicated event chairs — current parents Sara Shaughnessy G'96, '00 and Laura Weinstein and alumni parent Beverly Cote. Their tireless efforts brought this incredible evening to life.

Thanks to the generosity of our community, we raised over \$150,000 to support student scholarships and financial aid. Thank you all for such a remarkable event!

EVENT CHAIRS

Beverly Cote
Sara Shaughnessy G'96, '00
Laura Weinstein

COMMITTEE MEMBERS

Robert Bleifer
Sam Clark '98
Gina Del Negro
Raine Dougherty
Marshall Eldred G'79, '83
Michelle Giralico
Willie Harshaw '83
Vicki Owczarzak & Jerry Lin
Stacy Plotts
Greg & Martha Walker
Chad Williams
Gerri Willis

SPONSORS

LEAD SPONSOR

(\$10,000)

Brown-Forman

GOLD SPONSORS

(\$5,000)

Atlas Brown
Baird
Republic Bank & Trust Company
Sara G'96, '00 & Mike Shaughnessy

SILVER SPONSORS

(\$2,500)

Algood Food Company
Golden Hill Ingredients
Health Choice Enterprises
Jeff's Donuts
Montgomery Realtors
MPI Printing
Retexo
Revitalize Dental

WYVERN SPONSORS

(\$1,000)

Altman Insurance Services
David Dunn of The Dunn Agency
First Urology

Louisville Expressive Therapies
Louisville Orthodontics
Lockett and Farley
Manion Stigger LLP -
Jean M. Terry, Partner
OB/GYN Associates of
Southern Indiana
Sara Reifsteck '93 &
Matt Weinberg G'89, '93
Stegner Investments
Sterling Thompson Company
Vice Cox & Townsend PLLC

DONORS

\$15,000+

Anonymous

\$5,000 - \$14,999

Anonymous

\$1,000 - \$4,999

Heend Sheth & Charles Barrett G'97
Lorie & Rob Davenport
Beth Kuhn & Ken Edwards



Mark Lewis & Carter Jay
Vicki Owczarzak & Jerry Lin
Laura & David Linkous
Ashley & Rob Penta '99
Ellen & Phillip Rosenbloom
Alissa & Kirk Shoemaker
Alexandra G'80, '84 &
Andy Thurstone
Martha & Greg Walker

\$500 - \$999

Becky & David Dunn
Bob Griffith
Rye Jones '10
Cheryl Marking
Winston Miller
Fischer Paradis
Jeff Perius

Becky Ruby Swansburg G'93, '97 &
Michael Swansburg
Julie Wunderlin G'01

\$100 - \$499

Les Aberson G'84, '88
Cassie & Bryan Armstrong '98
Derek Bonifer
Brent Butcher
Bobbie & Chaka Cummings
Kristy Nakayama &
Brandon Cummins
Shelly Gilles
Jennifer & Tony Glassner
Angela & Ken Hagan
Katherine Kuntz &
Willie Harshaw '83
Mallory & Nick Henson
Jeff Jasnoff

Jack Kall
Anna & John Kitson
Mary Lowry & Debbie Entwistle
Steve Mattingly
Andi & Andy McLeroy
Emily Price
Scott Robinson
Mary & Bob Rounsavall
Marc Salmon
Carter Scott
Dana Skrodzki
Jason Snyder
Megan Ward & Scott Barber

Up to \$100

Stephanie Lamping
Karen Maron
John Shirley

Ways to Give

GIFTS OF STOCK

Stock is one of the best assets to use when making a charitable contribution. In most cases, an outright gift of appreciated securities entitles the donor to an income tax deduction equal to the fair market value of the securities.

GIFTS IN KIND

If a donor gives a tangible asset that can be used by the School in its educational programs, the donor receives a charitable deduction equal to the asset's fair market value.

FOUNDERS SOCIETY FOR PLANNED GIVING

The Founders Society for Planned Giving honors donors who support the School through a planned gift in their estate. A bequest or planned giving is a wonderful way to remember the School in your estate plans. A bequest may be for a specific amount, a percentage of the donor's estate, or a residual portion.

MATCHING GIFTS

It may be possible to double your donation, doubling the impact of your gift to the School. Many companies match employee donations, dollar for dollar, to nonprofit organizations like ours. Please consider checking with your company to see if it offers a matching gift program

The School accepts gifts via cash, check, money order, and online at francisparkerlouisville.org/giving-back.

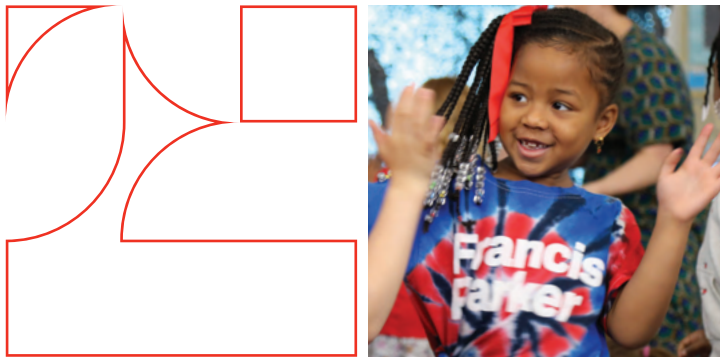

For information regarding these or any other types of gifts, or if we have listed something incorrectly, including your donor level, your alumni status, or your name, please contact Bethany Heckel, Advancement Director, at bheckel@francisparkerlouisville.org or 502-795-3890.

GIVING LEVELS:

Head of School Society.....	\$10,000+
Founders Circle.....	\$5,000 - \$9,999
1965/1976 Circle.....	\$2,500 - \$4,999
Leadership Circle.....	\$1,000 - \$2,499
Eagle/Wyvern Club.....	\$500 - \$999
Abacus Club.....	\$100 - \$499
Friend of Francis Parker.....	Up to \$99



Francis Parker
School of Louisville