EXTERIOR ELEVATION LEGEND

ARCHITECTURAL PRECAST CONCRETE - PC

- **PC-01** FINISH - LIGHT SAND BLAST COLOR - TBD
- **PC-02** FINISH POLISHED COLOR - TBD

STONE VENEER - ST

- **ST-01** STONE TYPE - TBD
- **ST-02** STONE TYPE - TBD

EIFS

- **EIFS-01** COLOR - TBD
- **EIFS-02** COLOR - TBD

EXTERIOR GLAZING - GL

- **GL-01** 1" INSULATED VISION GLASS BASIS OF DESIGN: TBD
- **GL-02** BREAK-OUT PANELS
- **GL-03** CLEAR LAMINATED GLASS
- **GL-04** BLAST GLASS

● INTERMITTENT STABILIZATION ANCHOR

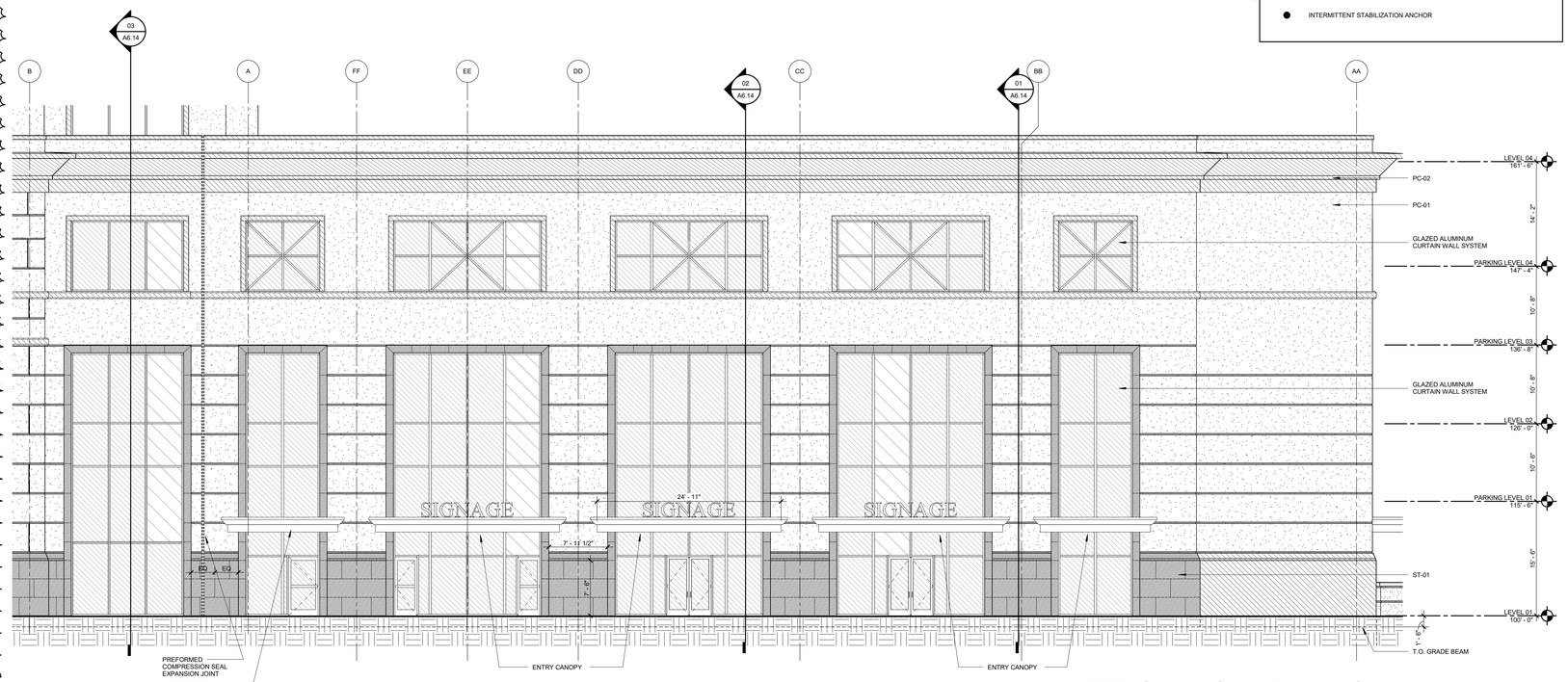

05 PODIUM WEST ENTRY ELEVATION
1/8" = 1'-0"

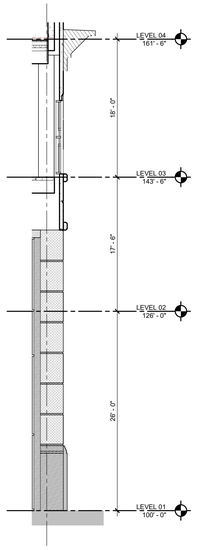

04 WEST FACADE SOUTH ELEVATION
1/8" = 1'-0"

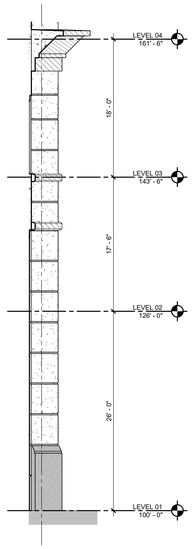

03 WEST FACADE SOUTH ELEVATION
1/8" = 1'-0"

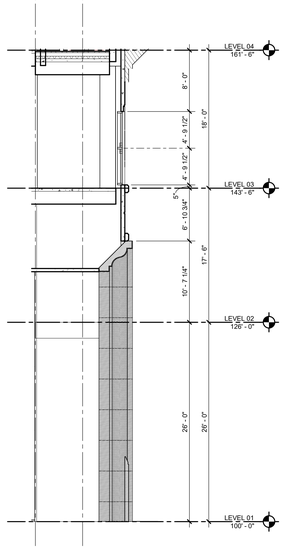

02 WEST ENTRY PORTAL ELEVATION
1/8" = 1'-0"

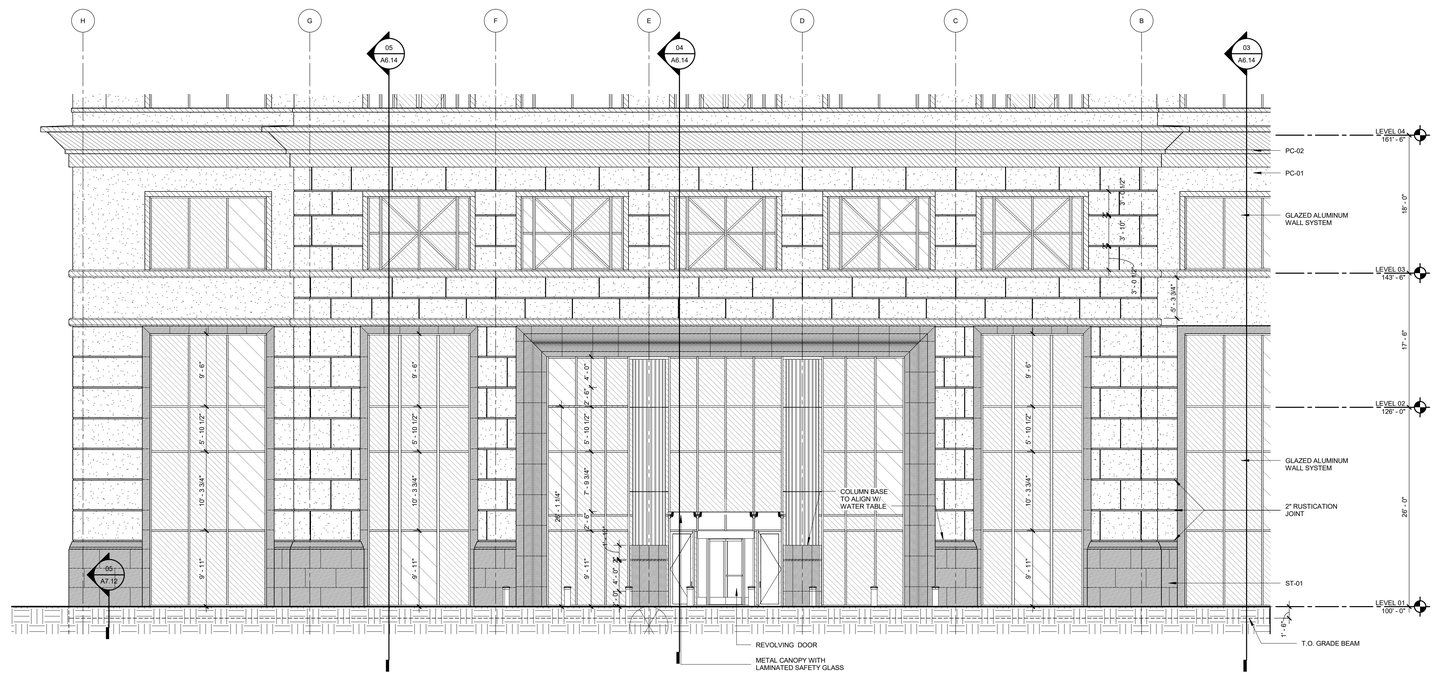

01 WEST ENTRY ELEVATION
1/8" = 1'-0"

© 2017 HKS, INC.

HKS

OWNER
LINCOLN HARRIS
4725 PIEDMONT ROW DR STE 800
CHARLOTTE, NC 28210

OWNER REPRESENTATIVE
MBC CONSULTANTS
113 W. MOORE AVE.
TERRELL, TX 75160

DESIGN ARCHITECT
LS3P ASSOCIATES LTD.
227 W TRADE ST., SUITE 700
CHARLOTTE, NC 28202

ARCHITECT OF RECORD
HKS, INC.
350 N SAINT PAUL ST, SUITE 100
DALLAS, TX 75201 - 4240

STRUCTURAL ENGINEER
HALVORSON AND PARTNERS
600 WEST CHICAGO AVENUE, SUITE 650
CHICAGO, ILLINOIS 60654

MEP ENGINEER
BARRETT WOODYARD & ASSOCIATES
420 MINUET LANE
CHARLOTTE, NC 28217

CIVIL ENGINEER
LAND DESIGN
223 NORTH GRAHAM STREET
CHARLOTTE, NC 28202

620 SOUTH TRYON STREET
CHARLOTTE, NORTH CAROLINA

Hks, Inc. 50502 North Carolina Charlotte, N.C.

JIM L. WHITAKER REGISTERED ARCHITECT 50502 NORTH CAROLINA CHARLOTTE, N.C.

06/13/2016

REVISION NO.	DESCRIPTION	DATE
1	GMP RECONCILIATION SET	06/13/2017

HKS PROJECT NUMBER
20090.000

DATE
20 JANUARY 2017

ISSUE
CORE & SHELL SET / PRICING UPDATE

SHEET TITLE
PODIUM ELEVATIONS

SHEET NO.
A5.10

PLOT DATE: 6/13/2017 11:03:02 AM TEMPLATE VERSION: 2.6.9.20150630