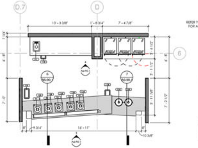

1 LEVEL 2 - ENLARGED PLAN - STREET FOOD STATION
1/4" = 1'-0"

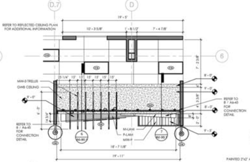

2 LEVEL 2 - RCP - STREET FOOD STATION
1/4" = 1'-0"

5 LEVEL 2 - STREET FOOD

METAL CHANNEL AND BOLT SIZES

1-1/2" BAR STOCK 1-1/2" x 1-1/2" ANGLE	}	1/4" - 20 HEX BOLT 3/16" - WASHER
2" BAR STOCK 2" x 2" ANGLE	}	5/16" - 18 HEX BOLT 1/4" - WASHER
4" BAR STOCK 5" BAR STOCK	}	3/8" - 16 HEX BOLT 5/16" - WASHER
6"+ BAR STOCK 5" & 6" CHANNEL	}	1/2" - 13 HEX BOLT 7/16" - WASHER

ALL BOLTS ARE 12" O.C. ALONG THE ENTIRE MEMBER - TYPICAL UNLESS OTHERWISE NOTED AND/OR WHERE REQUIRED BY CONNECTIONS.

NOTE: GRIND ALL EDGES & SURFACES SMOOTH TO TOUCH

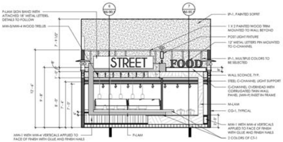

3 STREET FOOD 1
1/4" = 1'-0"

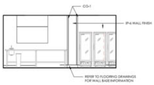

4 STREET FOOD 2
1/4" = 1'-0"

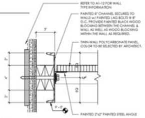

8 STREET FOOD CANOPY DETAIL
3" = 1'-0"

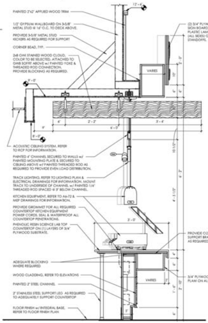

6 STREET FOOD SECTION A
1" = 1'-0"

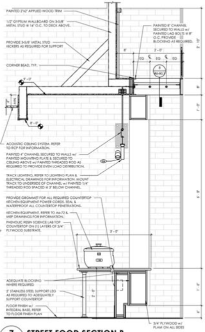

7 STREET FOOD SECTION B
1" = 1'-0"

WALL FINISHES - BASIS OF DESIGN

INTERIOR PAINT - BASIS OF DESIGN

IP-1	TYPE: INTERIOR GYPSUM WALLBOARD AND PLASTER, LATEX PAINT FINISH SHEEN: EGGSHELL COLORS: TO BE SELECTED	IP-4	TYPE: INTERIOR METALS, EPOXY FINISH SHEEN: SEMI-GLOSS COLORS: TO BE SELECTED
IP-1.1	TYPE: INTERIOR GYPSUM WALLBOARD AND PLASTER, LATEX PAINT FINISH SHEEN: SEMI-GLOSS COLORS: TO BE SELECTED	IP-5	TYPE: INTERIOR EXPOSED STEEL, JOISTS, DUCTWORK, CONDUIT & SIMILAR ITEMS DRY-FALL OR DRY-FOG PAINTED SYSTEM SHEEN: MATTE COLORS: TO BE SELECTED
IP-2	TYPE: INTERIOR ARCHITECTURAL WOODWORK, LATEX PAINT FINISH SHEEN: SEMI-GLOSS COLORS: TO BE SELECTED	IP-6	TYPE: INTERIOR GYPSUM WALL BOARD SCUFF RESISTANT COATING SHEEN: SCUFFMASTER, SMOOTH PEARL, SATIN COLORS: TO BE SELECTED
IP-3	TYPE: INTERIOR CONCRETE MASONRY UNITS IN DRY AREAS, LATEX PAINT FINISH SHEEN: SEMI-GLOSS COLORS: TO BE SELECTED		

EDGE PROTECTION

CG-1	STAINLESS STEEL CORNER GUARD SIZE: 3 x 3 STYLE: FULL HEIGHT MANUF: INPRO CORPORATION OR SIM. FINISH: 16 GA. 304 FURNISH AND INSTALL AS PART OF DIV. 10 2610 CORNER GUARDS
CG-2	STEEL CORNER GUARD SIZE: 3 x 3 STYLE: FULL HEIGHT MATERIAL: STRUCTURAL STEEL, MILL FINISHED WITH CLEAR COAT SEALER FURNISH AND INSTALL AS PART OF DIV. 05 5001 MISC METALS
FS-1	STEEL FLAT STOCK SIZED TO FIT STYLE: FULL HEIGHT MATERIAL: STRUCTURAL STEEL, MILL FINISHED WITH CLEAR COAT SEALER FURNISH AND INSTALL AS PART OF DIV. 05 5001 MISC METALS
CH-1	SHAPE: C-CHANNEL SIZE: SIZE TO FIT STYLE: FULL HEIGHT MATERIAL: STRUCTURAL STEEL, MILL FINISHED WITH CLEAR COAT SEALER FURNISH AND INSTALL AS PART OF DIV. 05 5001 MISC METALS

WALL FINISHES - BASIS OF DESIGN

FRP-1	TYPE: FRP MANUF: MARLITE STYLE: SYMMETRIX COLOR: WHITE WITH BLACK SCORELINE TRIM: BLACK PLASTIC	SS-2	TYPE: STAINLESS STEEL WALL PANEL MANUF: INPRO CORPORATION FINISH: DIAMOND PLATE, 304 GAUGE: 18 HEIGHT: 4'-0" UP WALL FURNISH AND INSTALL AS PART OF DIV. 05 5001 MISC METALS
FRP-2	TYPE: FRP MANUF: MARLITE STYLE: FLAT, SMOOTH COLOR: TO BE SELECTED TRIM: COLOR MATCHED PLASTIC	MR-1	TYPE: MIRROR - FITNESS CENTER/TOILET FINISH: TEMPERED THICKNESS: 1/4" MOUNTING: GLUE & ALUMINUM CHANNEL
MB-1	TYPE: GLASS MARKER BOARD MANUF: COLORKOTE FINISH: WRITEABLE GLASS BOARDS JOINT: BUTT MOUNTING: GLUE AND ALUMINUM CHANNEL	TB-1	TYPE: TACKBOARD MANUF: FORBO INDUSTRIES COLOR: TO BE SELECTED THICKNESS: .25" MOUNTING: ADHESIVE
SS-1	TYPE: STAINLESS STEEL WALL PANEL MANUF: INPRO CORPORATION FINISH: 304 GAUGE: 18 FURNISH AND INSTALL AS PART OF DIV. 05 5001 MISC METALS		

WALL TILE - BASIS OF DESIGN

WT-1	SIZE: 6 X 6 MANUF: DAL TILE STYLE: SEMI GLOSS COLOR: COLOR GROUP 2 GROUT: TEC ACCUCOLOR, COLOR TO BE SELECTED	WT-4	SIZE: 24" WIDE MANUF: DALTILE STYLE: SLIMLITE SLATE AND QUARTZITE COLOR: MULTIPLE TO BE SELECTED GROUT: ACCUCOLOR SILICONIZED UNSANDED ACRYLIC CAULK	WT-8	SIZE: 8x24 MANUF: CREATIVE MATERIALS CORP. STYLE: SLIDE COLOR: EMERALD GROUT: TEC ACCUCOLOR	WT-12	SIZE: 8x8 MANUF: CREATIVE MATERIAL CORP STYLE: BACK DROP COLOR: DECO BLACK GROUT: TEC ACCUCOLOR	WT-16	SIZE: 2x6 SHEETED MOSAIC MANUF: STONEPEAK STYLE: CLASSIC COLOR: STATUARIETTO GROUT: TEC ACCUCOLOR
WT-2A	SIZE: 6 X 6 MANUF: DAL TILE STYLE: SEMI GLOSS COLOR: COLOR GROUP 4 GROUT: TEC ACCUCOLOR, COLOR TO BE SELECTED	WT-5	SIZE: 4" X 8" MANUF: JOHNSON TILE OR SIMILAR STYLE: GLAZED SUBWAY TILE COLOR: MULTIPLE TO BE SELECTED FROM COLOR GROUPS 1 - 4 GROUT: TEC ACCUCOLOR	WT-9	SIZE: 12" MOSIAC SHEET MANUF: SUSAN JABLON MOSAICS STYLE: 1" METALLIC GLASS COLOR: FIRE BRONZE GROUT: TEC ACCUCOLOR	WT-13	SIZE: 8x24 MANUF: CREATIVE MATERIALS CORP. STYLE: SLIDE COLOR: WHITE GROUT: TEC ACCUCOLOR	WT-17	SIZE: 8x8 MANUF: CREATIVE MATERIALS CORP. STYLE: GALVANIZED COLOR: BLACK & WHITE GROUT: TEC ACCUCOLOR
WT-2B	SIZE: 6 X 6 MANUF: DAL TILE STYLE: SEMI GLOSS COLOR: COLOR GROUP 4 GROUT: TEC ACCUCOLOR, COLOR TO BE SELECTED	WT-6	SIZE: 4 X 6 TRIANGLE MANUF: SENECA TILE STYLE: GEOMETRICS COLOR: UNGLAZED RED FLASHED GROUT: TEC ACCUCOLOR	WT-10	SIZE: 3x12 MANUF: HARMONY BY PERONDA STYLE: UPTOWN COLOR: 50/50 MIX OF PLAIN & DECOR GROUT: TEC ACCUCOLOR	WT-14	SIZE: 2.5x8 MANUF: CREATIVE MATERIALS CORP. STYLE: BOUQUET COLOR: WHITE GROUT: TEC ACCUCOLOR	WT-18	SIZE: 3x6 MANUF: DAL TILE STYLE: RITTENHOUSE SQUARE COLOR: ARCTIC WHITE GROUT: TEC ACCUCOLOR
WT-3	LOCATION: 2ND FLOOR COLUMNS SIZE: MODULAR 2-1/4" x 7-5/8" MANUF: TRIKEENAN OR SIMILAR STYLE: BONEYARD BRICK COLOR: MULTIPLE TO BE SELECTED GROUT: TEC ACCUCOLOR	WT-7	SIZE: SHEETED MOSAIC 2" HEX MANUF: FIRE CLAY TILE STYLE: 2" HEX COLOR: TO BE SELECTED GROUT: TEC ACCUCOLOR	WT-11	SIZE: 2x4 MANUF: FIRECLAY TILE STYLE: PICKET BRAID COLOR: EVEN MIX OF 4 COLORS GROUT: TEC ACCUCOLOR	WT-15	SIZE: 8x8 MANUF: CREATIVE MATERIALS CORP. STYLE: DISTINCTION COLOR: BLACK AND WHITE PATTERN MIX GROUT: TEC ACCUCOLOR	WT-19	SIZE: 2.875x9.75 MANUF: JEFFREY COURT, BEST TILE STYLE: SPECIALTY BRICK COLOR: CABRILLO GROUT: TEC ACCUCOLOR

MILLWORK FINISHES - BASIS OF DESIGN

MILLWORK - COUNTER TOPS

CT-1	MATERIAL: PHENOLIC RESIN EDGE: EASED MANUFACTURER: TOP LAB BY TRESPA COLOR: GROUP 3	CT-3	MATERIAL: STAINLESS STEEL 14 GA. TYPE 304 ON 2 LAYERS OF PLYWOOD EDGE: EASED MANUFACTURER: MILLWORK COLOR: N/A
CT-2	MATERIAL: WOOD OAK EDGE: CHICAGO BAR RAIL MANUFACTURER: MILLWORK COLOR: STAIN TO BE SELECTED, BAR TOP FINISH	CT-4	MATERIAL: SOLID SURFACE EDGE: SQUARE, EASED MANUFACTURER: WILSONART COLOR: GROUP 2

MILLWORK - FINISHES

P-LAM	TYPE: HIGH PRESSURE PLASTIC LAMINATE MANUF: VARIES MULTIPLE PATTERNS AND COLORS TO BE SELECTED	PERF-1	TYPE: PERFORATED METAL (RESTAURANT) MANUF: MCNICOLS PERF: DESIGNER MESH, TECHNA™ 3150, MATERIAL: CARBON STEEL (CS), COLD ROLLED, WOVEN - DOUBLE WIRE WEAVE
M-LAM	TYPE: HIGH PRESSURE METAL LAMINATE MANUF: VARIES MULTIPLE PATTERNS AND COLORS TO BE SELECTED		

MILLWORK - WOOD

MW-1	TYPE: DIEWALL CLADDING - VERTICAL MANUF: BELLAWOOD STYLE: 3/4" x 2-1/4", 3-1/4", 5" MIXED COLOR: NATURAL ASH FINISH: PRE FINISHED	MW-3	TYPE: STAINED OAK MILLWORK STAIN FINISH: MULTIPLE COLORS TO BE SELECTED SYSTEM: MINWAX, SHOP FINISHED	MW-5	TYPE: CAFE DIE WALL CLADDING MANUF: TERRAMAI STYLE: MIXED GRAIN DOUG FIR PANEL COLOR: CLEAR FINISH: PRE FINISHED POLYURETHANE	MW-7	TYPE: PEELED BRANCHES MANUF: MILLWORK STYLE: NATURAL WOOD BRANCHES, PEELED AND STAINED AND FINISHED	MW-9	TYPE: CORRUGATED POLYCARBONATE SHEET MANUF: FARMTEK OR SIMILAR STYLE: CLEAR THICKNESS: .031"	WS-1	WINDOW STOOL SIZE: SIZE TO FIT SPECIES: DOUGLAS FIR EDGE: SQUARE, EASED FINISH: TO MATCH WINDOW SYSTEM PROVIDED BY MILLWORKER
MW-2	TYPE: DIEWALL CLADDING - HORIZONTAL MANUF: BELLAWOOD STYLE: 3/4" x 5" COLOR: NATURAL ASH FINISH: PREFINISHED	MW-4	TYPE: DYED OAK MILLWORK DYED FINISH: MULTIPLE COLORS TO BE SELECTED SYSTEM: KEDA DYED, SHOP FINISHED	MW-6	TYPE: RESTAURANT WALL CLADDING MANUF: BRUCE HARDWOOD STYLE: BRUSHED IMPRESSIONS WHT.OAK COLOR: LIMED RAINY WEATHER FINISH: PRE FINISHED	MW-8	TYPE: PAINTED MDF SCREEN MANUF: INTERLAM OR SIMILAR STYLE: LOTUS 2 SCREEN THICKNESS: 3/4" FIRE RATED MDF	MW-10	TYPE: LOUNGE TOUNGE & GROOVE MANUF: BELLAWOOD STYLE: 3/4" x 2-1/4", 3-1/4", 5" MIXED COLOR: RUSTIC RED OAK FINISH: PRE FINISHED POLYURETHANE		

UMASS AMHERST – WORCESTER DINING COMMONS – AMHERST, MA