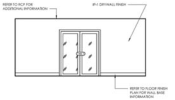

1 GRAB & GO 1
1/4" = 1'-0"

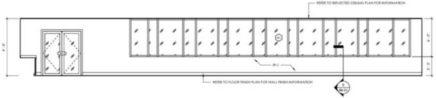

2 GRAB & GO 2
1/4" = 1'-0"

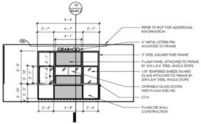

6 GRAB & GO 6
1/4" = 1'-0"

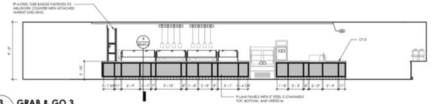

3 GRAB & GO 3
1/4" = 1'-0"

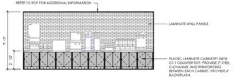

4 GRAB & GO 4
1/4" = 1'-0"

METAL CHANNEL AND BOLT SIZES	
1-1/2" BAR STOCK 1-1/2" x 1-1/2" ANGLE	1/4" - 20 HEX BOLT 3/16" - WASHER
2" BAR STOCK 2" x 2" ANGLE	5/16" - 18 HEX BOLT 1/4" - WASHER
4" BAR STOCK 5" BAR STOCK	3/8" - 16 HEX BOLT 5/16" - WASHER
6"+ BAR STOCK 5" & 6" CHANNEL	1/2" - 13 HEX BOLT 7/16" - WASHER

ALL BOLTS ARE 12" O.C. ALONG THE ENTIRE MEMBER - TYPICAL UNLESS OTHERWISE NOTED AND/OR WHERE REQUIRED BY CONNECTIONS.

NOTE: GRIND ALL EDGES & SURFACES SMOOTH TO TOUCH

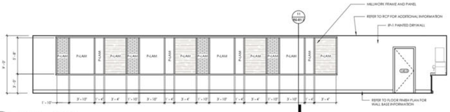

5 GRAB & GO 5
1/4" = 1'-0"

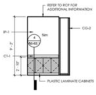

7 LEVEL 1 - GRAB & GO ENTRY 1
1/4" = 1'-0"

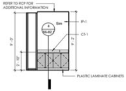

8 LEVEL 1 - GRAB & GO ENTRY 2
1/4" = 1'-0"

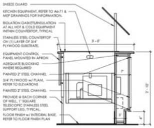

9 GRAB & GO SECTION B
1" = 1'-0"

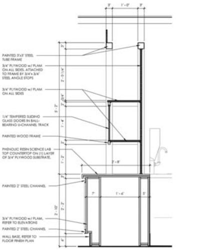

10 GRAB & GO SECTION A
1" = 1'-0"

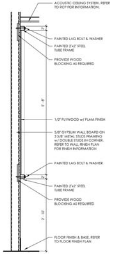

11 GRAB & GO SECTION C
1" = 1'-0"

MILLWORK FINISHES - BASIS OF DESIGN

MILLWORK - COUNTER TOPS				MILLWORK - FINISHES				MILLWORK - WOOD															
CT-1	MATERIAL: PHENOLIC RESIN EDGE: EASED MANUFACTURER: TOP LAB BY TRESPA COLOR: GROUP 3	CT-3	MATERIAL: STAINLESS STEEL 14 GA. TYPE 304 ON 2 LAYERS OF PLYWOOD EDGE: EASED MANUFACTURER: MILLWORK COLOR: N/A	P-LAM	TYPE: HIGH PRESSURE PLASTIC LAMINATE MANUF: VARIES MULTIPLE PATTERNS AND COLORS TO BE SELECTED	PERF-1	TYPE: PERFORATED METAL (RESTAURANT) MANUF: MCNICOLS PERF: DESIGNER MESH, TECHNA™ 3150, MATERIAL: CARBON STEEL (CS), COLD ROLLED, WOVEN - DOUBLE WIRE WEAVE	MW-1	TYPE: DIEWALL CLADDING - VERTICAL MANUF: BELLAWOOD STYLE: 3/4" x 2-1/4", 3-1/4", 5" MIXED COLOR: NATURAL ASH FINISH: PRE FINISHED	MW-3	TYPE: STAINED OAK MILLWORK STAIN FINISH: MULTIPLE COLORS TO BE SELECTED SYSTEM: MINWAX, SHOP FINISHED	MW-5	TYPE: CAFE DIE WALL CLADDING MANUF: TERRAMAI STYLE: MIXED GRAIN DOUG FIR PANEL COLOR: CLEAR FINISH: PRE FINISHED POLYURETHANE	MW-7	TYPE: PEELED BRANCHES MANUF: MILLWORK STYLE: NATURAL WOOD BRANCHES, PEELED AND STAINED AND FINISHED	MW-9	TYPE: CORRUGATED POLYCARBONATE SHEET MANUF: FARMTEK OR SIMILAR STYLE: CLEAR THICKNESS: .031"					WS-1	WINDOW STOOL SIZE: SIZE TO FIT SPECIES: DOUGLAS FIR EDGE: SQUARE, EASED FINISH: TO MATCH WINDOW SYSTEM PROVIDED BY MILLWORKER
CT-2	MATERIAL: WOOD OAK EDGE: CHICAGO BAR RAIL MANUFACTURER: MILLWORK COLOR: STAIN TO BE SELECTED, BAR TOP FINISH	CT-4	MATERIAL: SOLID SURFACE EDGE: SQUARE, EASED MANUFACTURER: WILSONART COLOR: GROUP 2	M-LAM	TYPE: HIGH PRESSURE METAL LAMINATE MANUF: VARIES MULTIPLE PATTERNS AND COLORS TO BE SELECTED			MW-2	TYPE: DIEWALL CLADDING - HORIZONTAL MANUF: BELLAWOOD STYLE: 3/4" x 5" COLOR: NATURAL ASH FINISH: PREFINISHED	MW-4	TYPE: DYED OAK MILLWORK DYED FINISH: MULTIPLE COLORS TO BE SELECTED SYSTEM: KEDA DYED, SHOP FINISHED	MW-6	TYPE: RESTAURANT WALL CLADDING MANUF: BRUCE HARDWOOD STYLE: BRUSHED IMPRESSIONS WHT.OAK COLOR: LIMED RAINY WEATHER FINISH: PRE FINISHED	MW-8	TYPE: PAINTED MDF SCREEN MANUF: INTERLAM OR SIMILAR STYLE: LOTUS 2 SCREEN THICKNESS: 3/4" FIRE RATED MDF	MW-10	TYPE: LOUNGE TOUNGE & GROOVE MANUF: BELLAWOOD STYLE: 3/4" x 2-1/4", 3-1/4", 5" MIXED COLOR: RUSTIC RED OAK FINISH: PRE FINISHED POLYURETHANE						

UMASS AMHERST - WORCESTER DINING COMMONS - AMHERST, MA