

PORTFOLIO

CARMEN POZO MARTINEZ

APPAREL, ACC. & FOOTWEAR DESIGNER



PAPER LABEL

gneiss
climbing

Deigual®

OYSHO

H&M

KUYICHI
PURE GOODS

PUMA

adidas



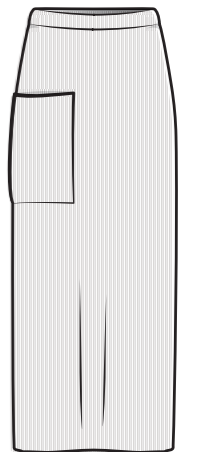
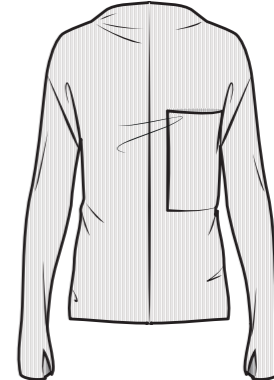
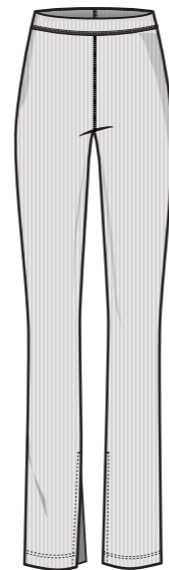
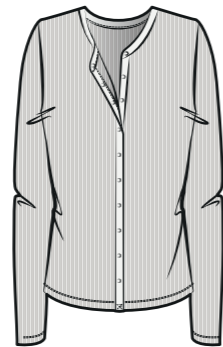
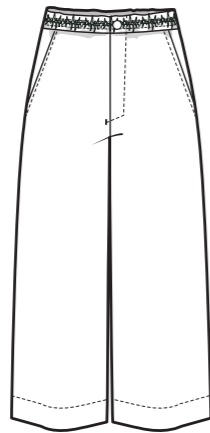
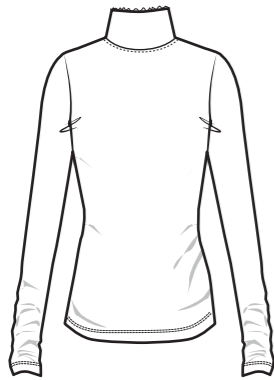





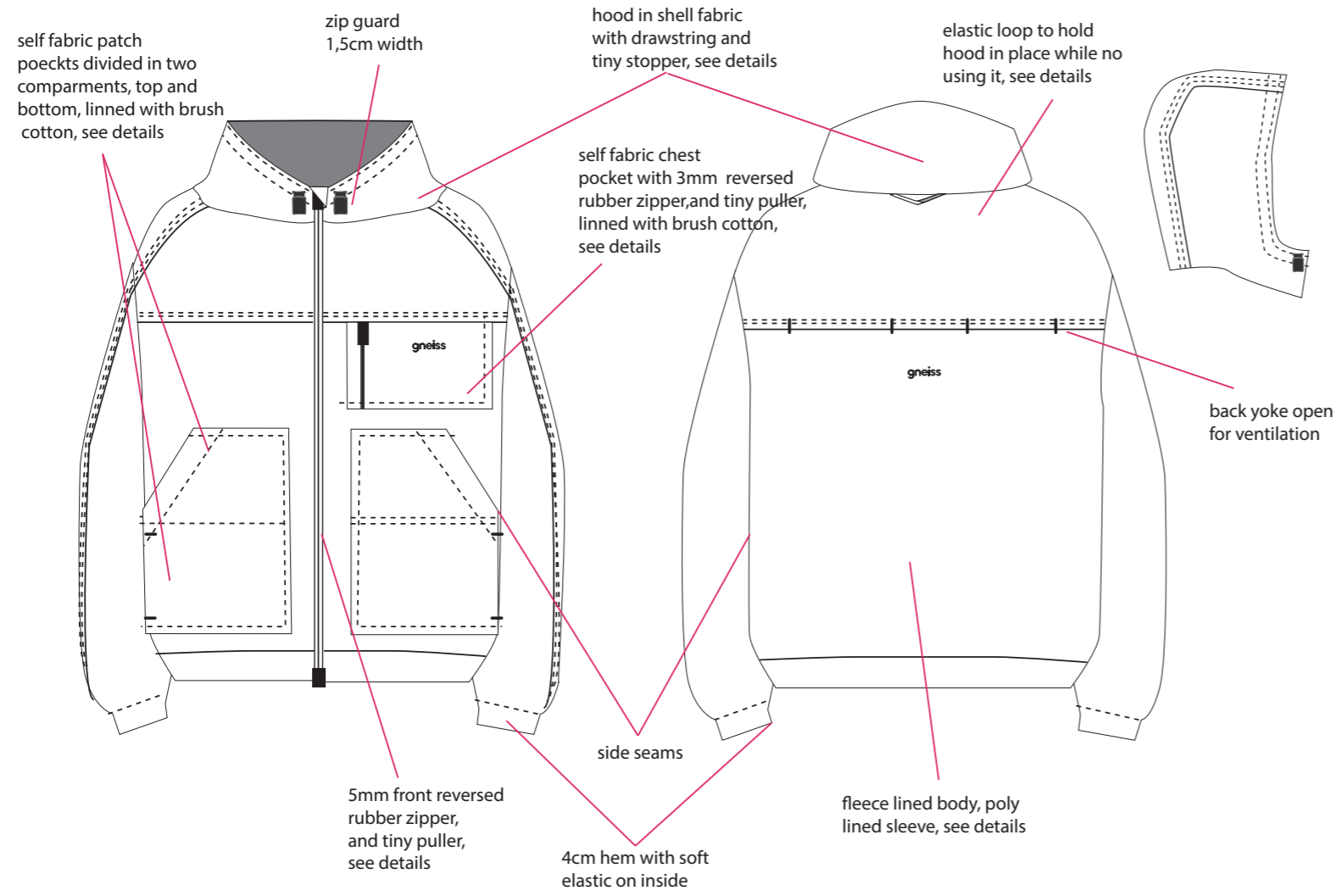

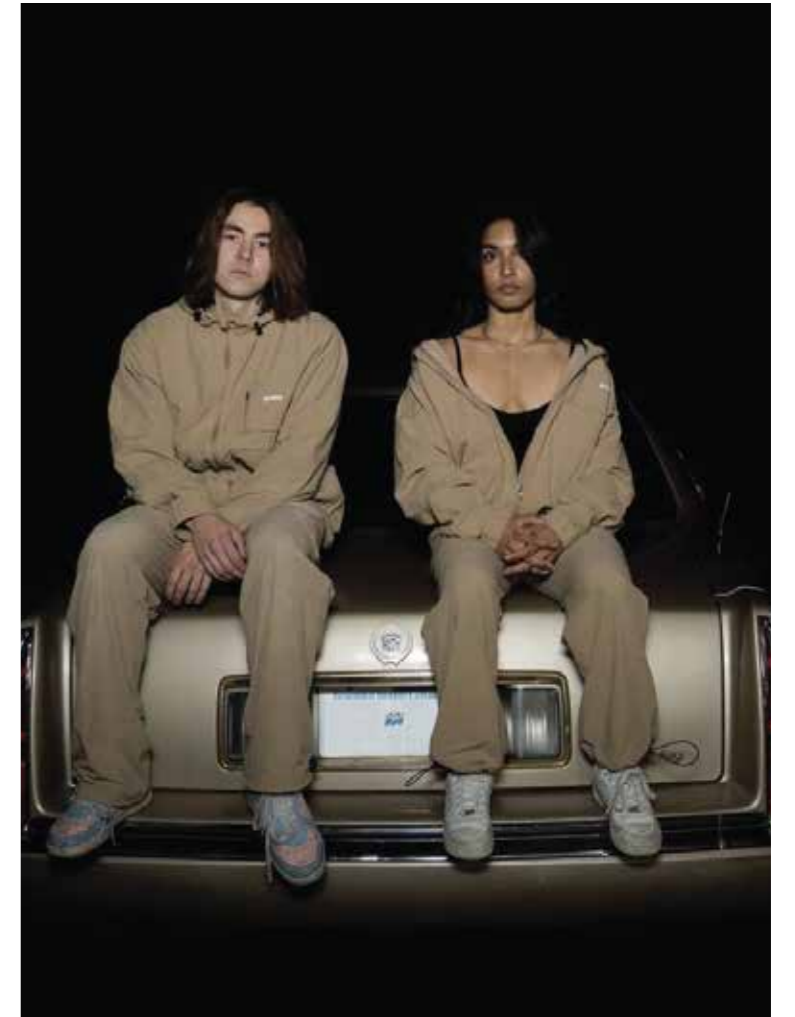
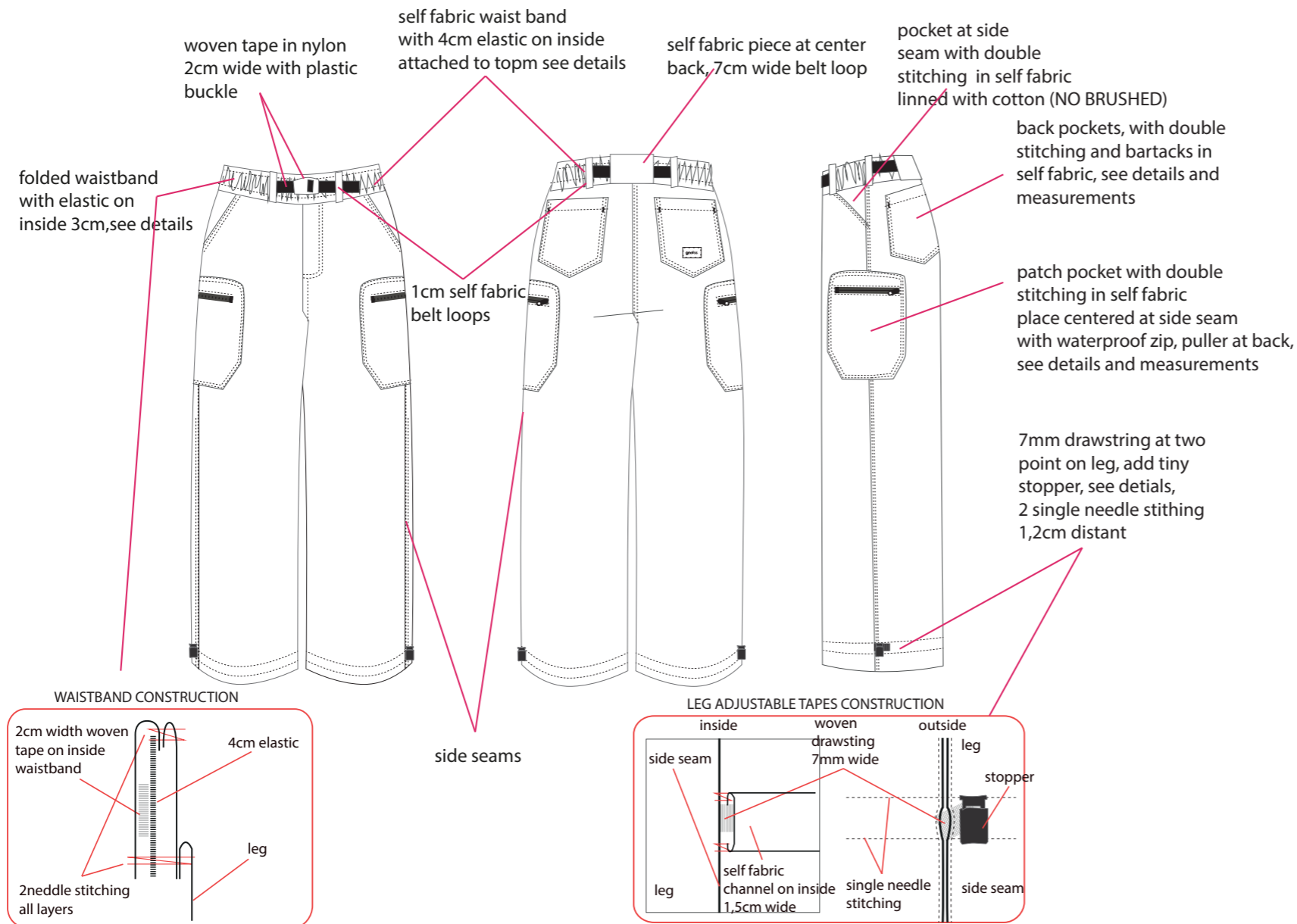

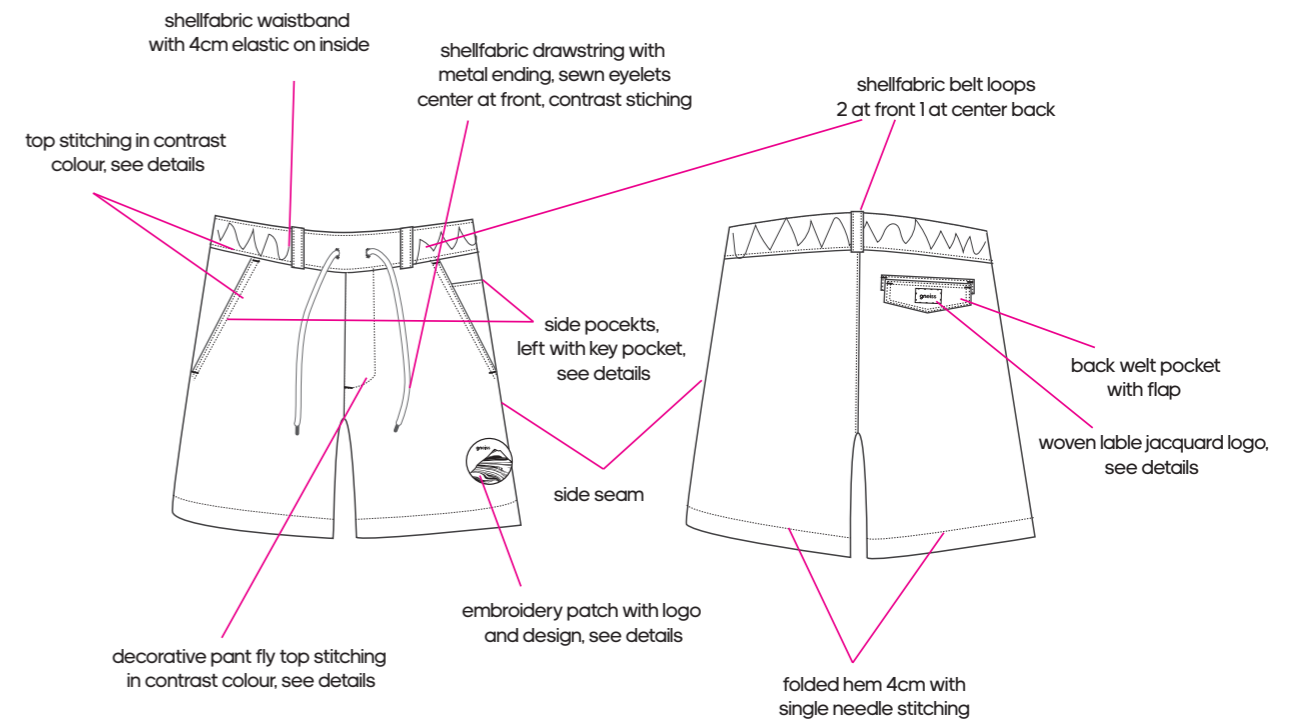
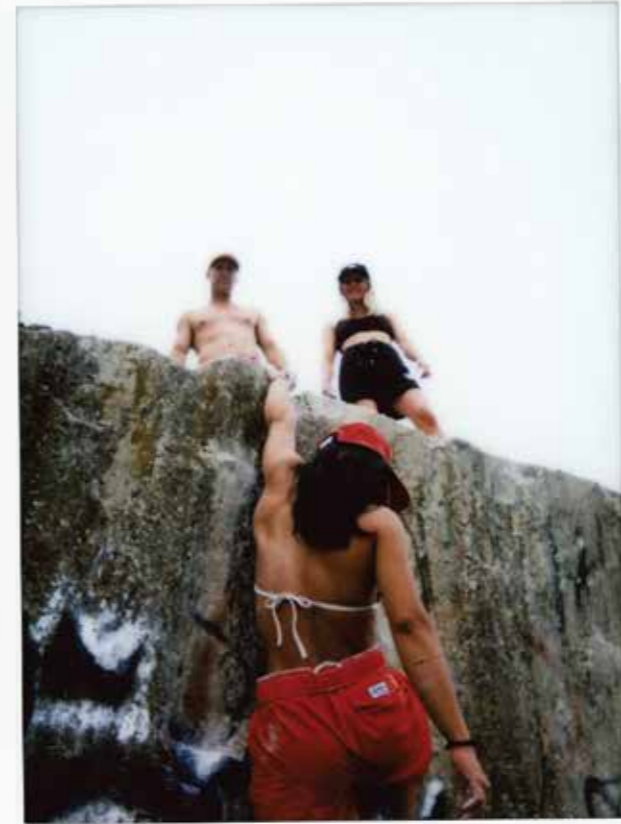

SS21



SS21

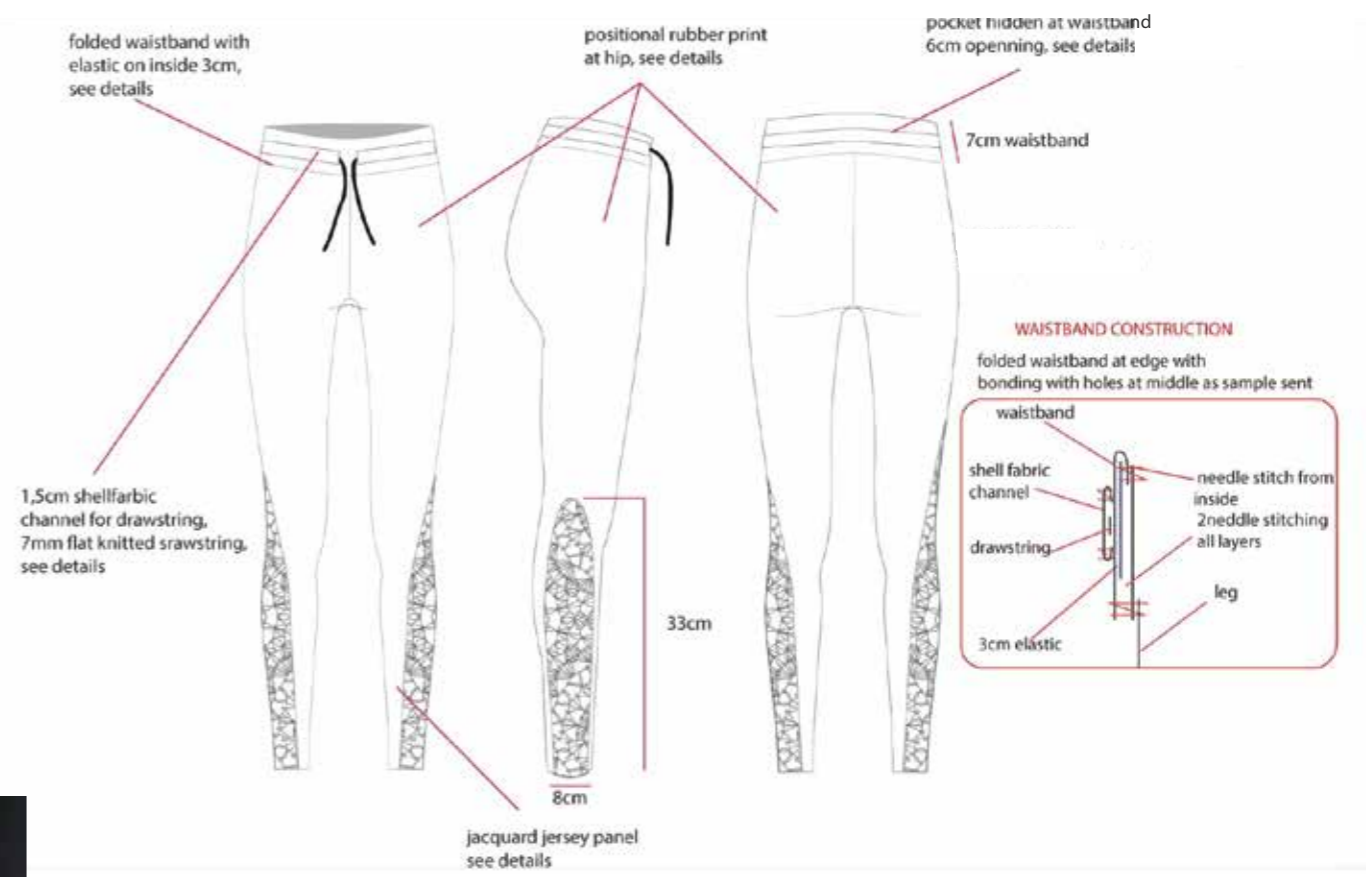

Nº ARTWORK

TÉCNICA/TECHNICAL

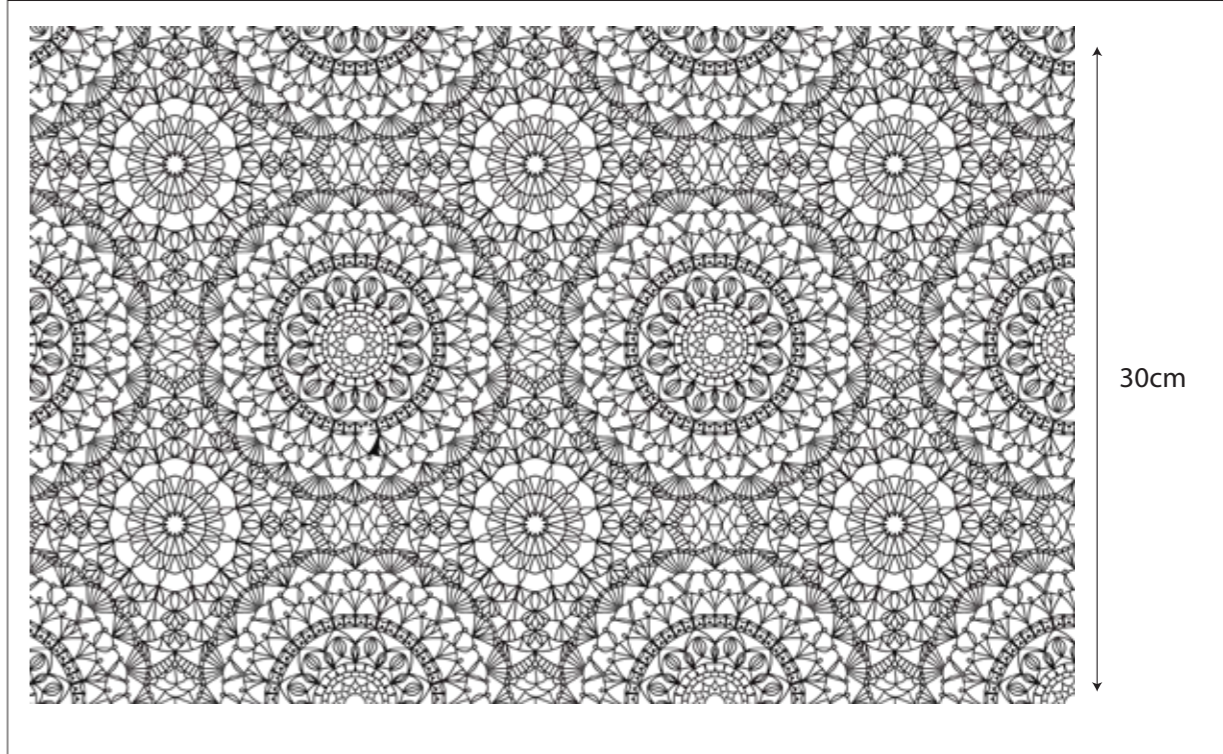

SS20

MICRO FLOWERS



WATER COLOUR



COLOUR BLOCK



GREENS



ORANGE

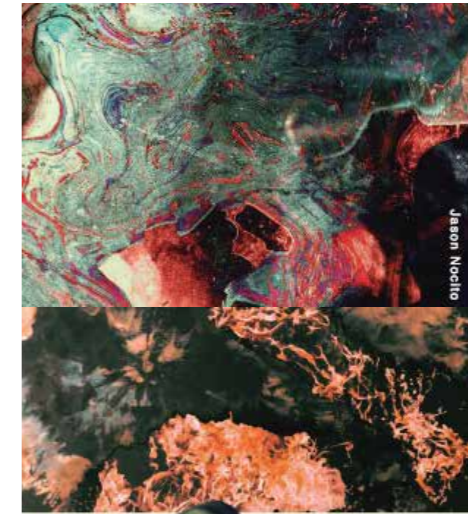

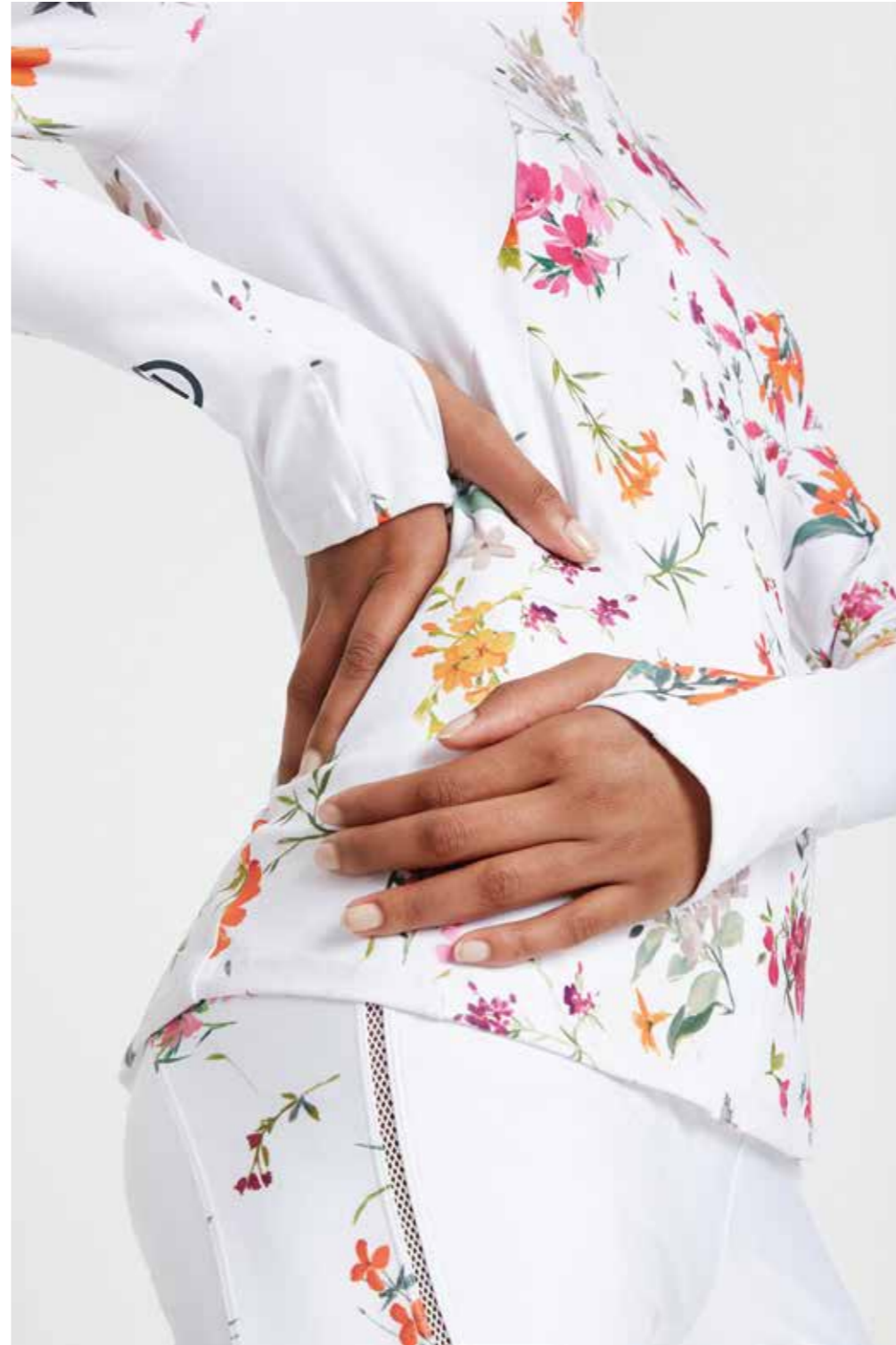

SS20



SS18

METALLICS



FRILLS



GILLS



TRANSPARENCIES



CUT OUTS



CAMOUFLAGE

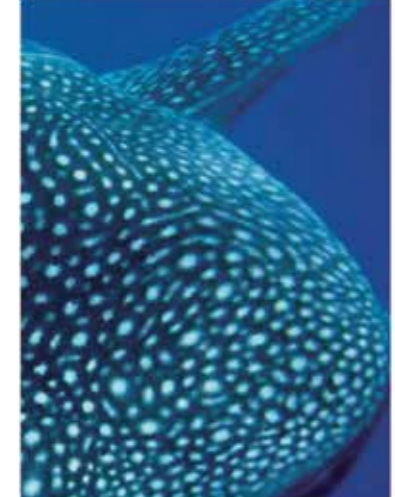

FW18



SS18

laser cut dimond shapes 1cm wide x 0,5cm tall, place on racer back and at center front, see details

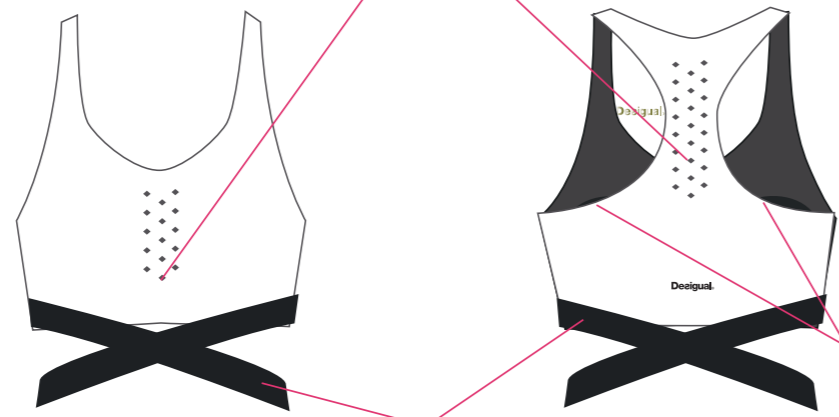

fully lined inside with pre-shaped cups as sent sample

3cm shinny elastic stitching to side seams, crossed along front and back, see details

side seam comes towards front cm in to the waistband

3cm shinny elastic stitching to side seams, crossed along front and back, see details

back yoke

crotch piece

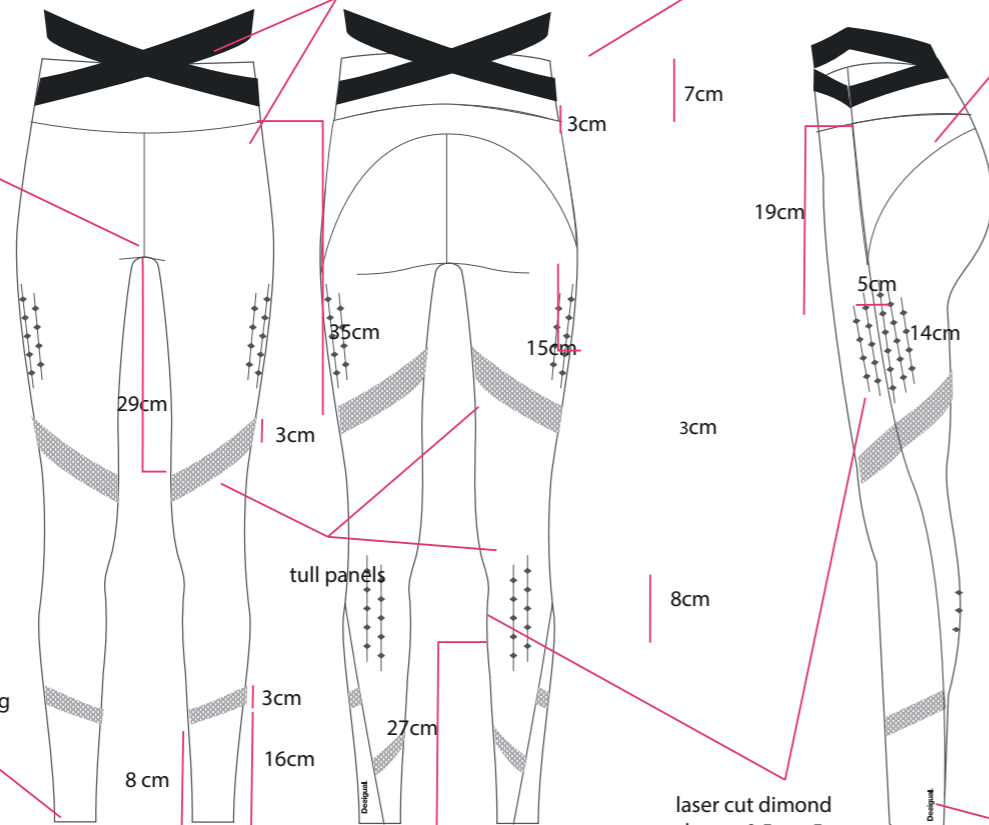

folded hem with 2 needle stitching

laser cut dimond shapes 0,5cmx5mm wide, place on tight and behind knee, see details

logo place at btm leg, see details



SUPER HERO



MESH



COLOUR BLOCK



LASER CUTTING



OLYMPIC GAMES



SS17

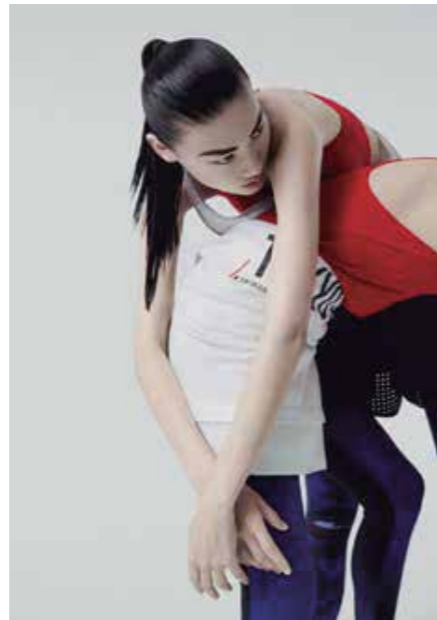

SS17

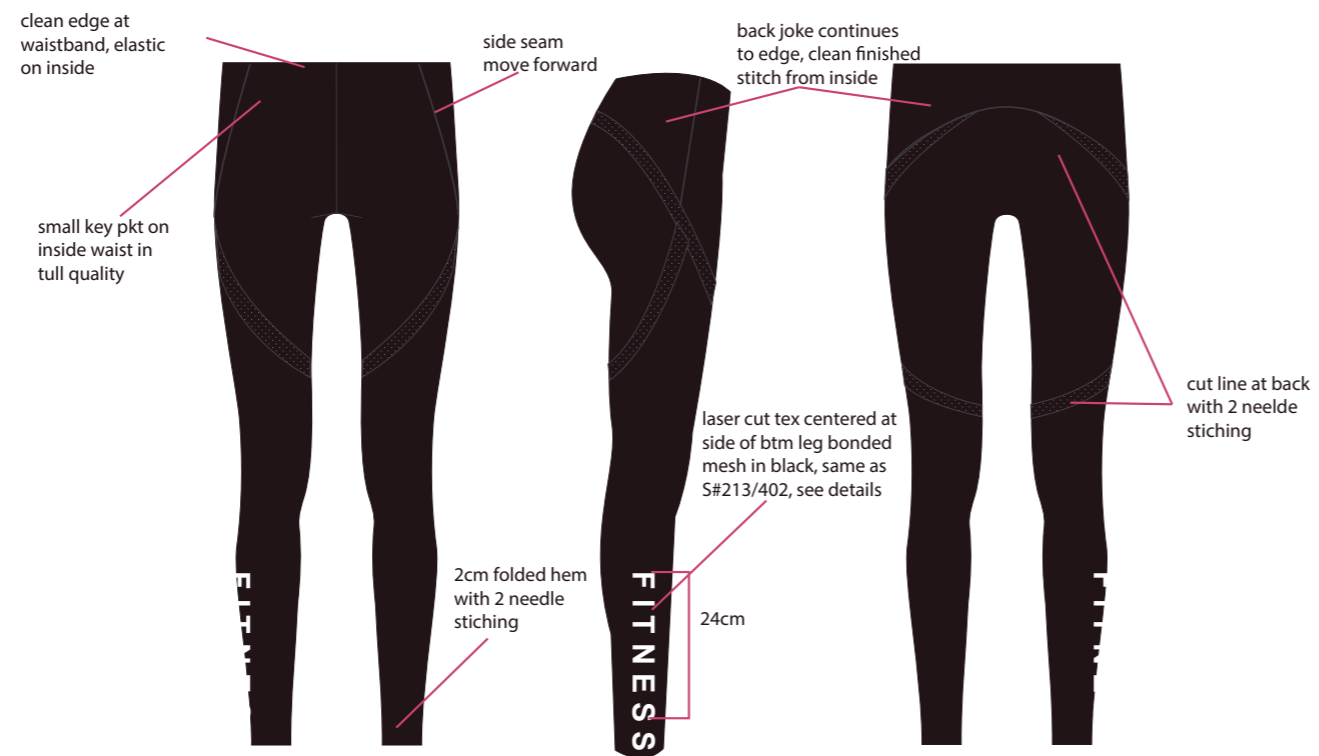
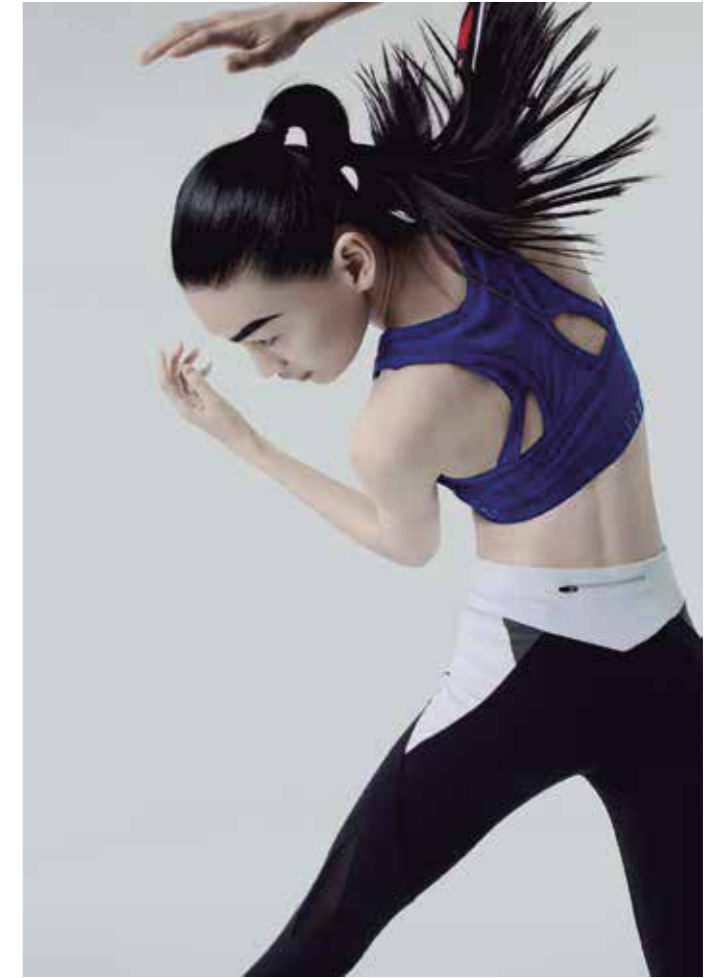
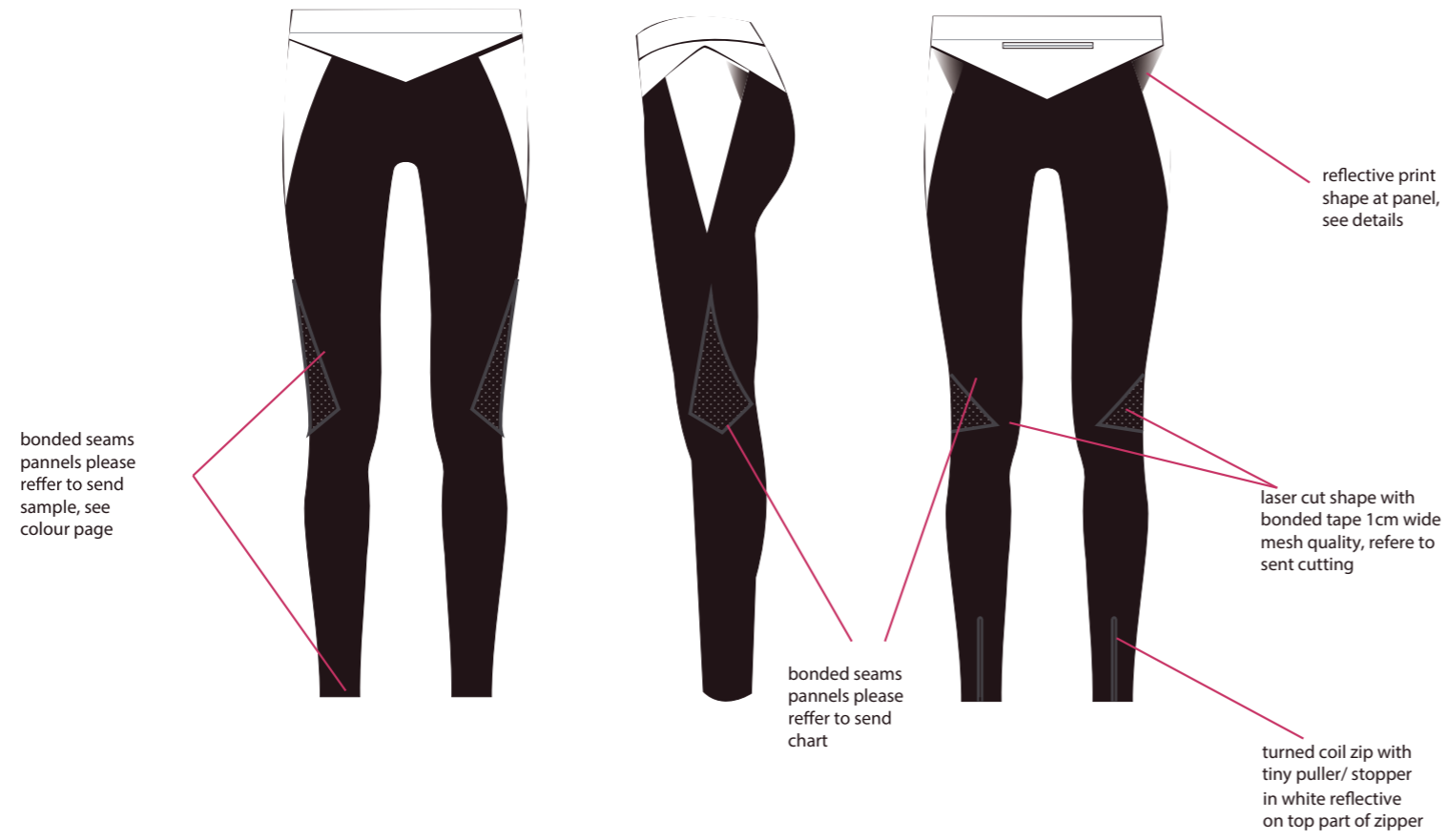





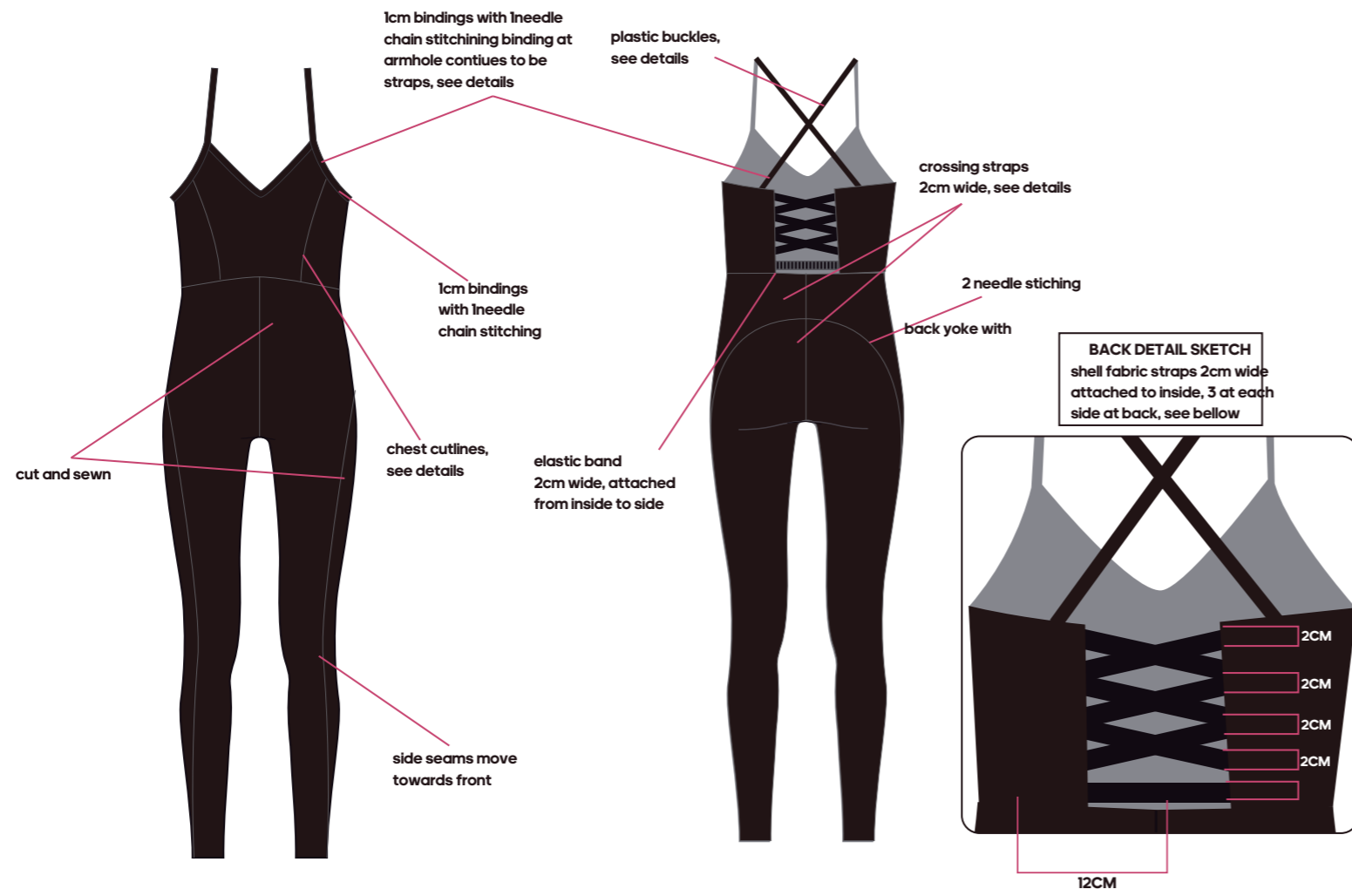



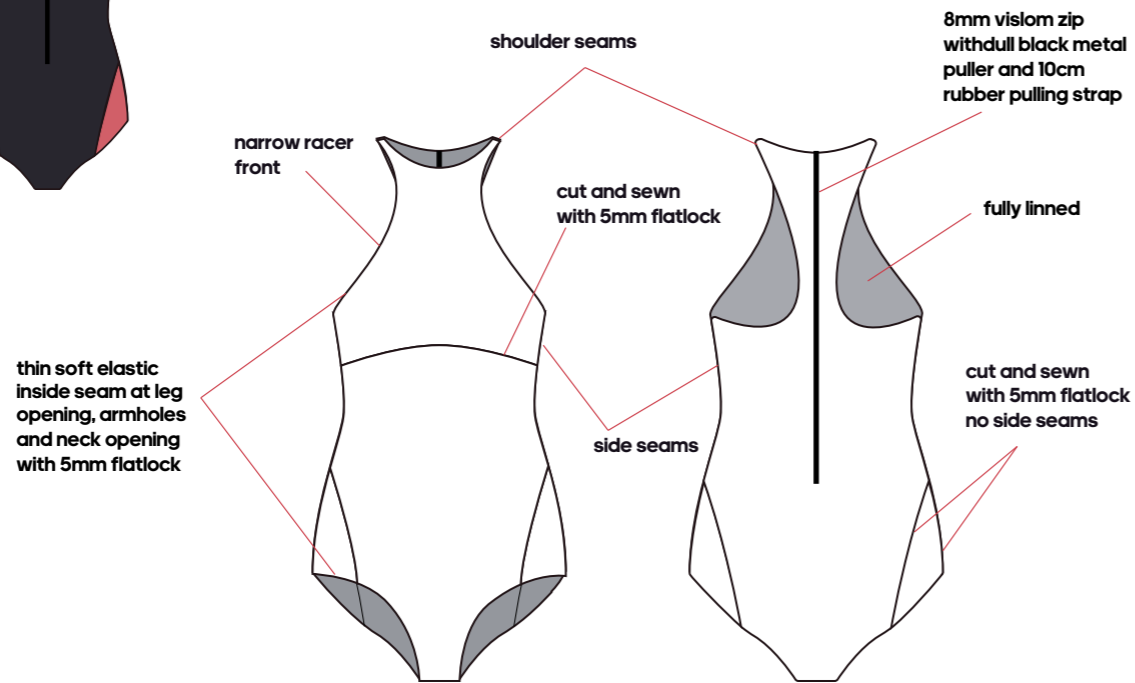
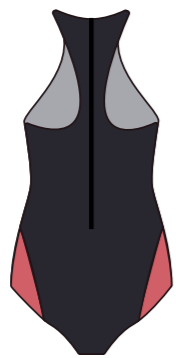
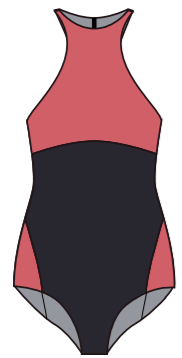

SS12 - LONDON OLYMPIC GAMES



SLESS TEE

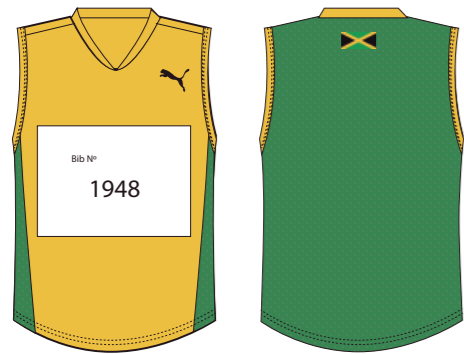

WIND BREAKER



Printed mesh

SHORT TIGHT



LONG TIGHT



SS12 - DIMOND LEAGUE x USAIN BOLT

